THE WAMPATUCK

1954

Property of
BRAINTREE HISTORICAL SOCIETY, INC.

Hallow the Threshold, Crown the Posts Anew:

Ode to the Class of '54

Marilyn Comeau
Alice MacDonald
Betty Migliorini

Let this be a dedication to your Class of '54
In that we won't forget the fun behind dear Braintree's door.
Remember how, as Freshmen, we looked upon those wondrous stairs,
Knowing we had to reach the top for success would be waiting there.
As Sophomores we were learning and striving for the best;
We saw new faces, went new places, without stopping for a rest;
We chose our student officers to lead us through the years,
Who strove to help us gain success and lose our childish fears.
Edward Gannon, our class leader, was to us an inspiration.
(Writing this will let him know of our deep appreciation.)
It was during our Sophomore year we decided to have our "hop."
Our Sophomore Social was great fun and the dance band ranked as "tops."
We then came to our Junior year, the top of the stairs in sight;
We were slowly gaining knowledge that would bring us to their height.
Think of the fun at the Junior Prom, a memorable night for all—
Girls in their gowns, boys in their tux; 'twas the grandest sight of all.
As Seniors we were at the top; we'd take Success's hand.
Our Senior Reception brings back memories, being our last school social event;
Our hearts were filled with reminiscent thoughts as all seemed heaven sent.
We owe a lot to our class sponsors, Miss Thrasher and Mr. Kane;
We thank them for all their efforts, for they were not in vain.
Our Graduation was the greatest in the history of B. H. S.
We received well-earned diplomas showing we had passed the tests.
When we pass Braintree High, we'll give it a smile, and our hearts will cheer,
And we'll want to come back to share the fun that we've had in bygone years.

The Wampatuck

Published
SENIOR
Braintree
Braintree,
June,

The Faculty

Activities

Athletics

Seniors

Advertisers

by the
CLASS
High School
Massachusetts
1954

The Big Bosses

Their Wish Is Our Command

Jacks of all Trades

Dollars Made Cents

They Leadeth Us

Reading and Writing

Scribbles and Sketches

Strong Bodies,
Strong Minds

Homemakers Special

Aristotles

B. H. S.'s Politicians

Matherminds

Melody Makers

No Speaka' the English

Big Wheels

The Worried Three

Way back in April of 1953, when asked to be editors of this yearbook, we three accepted with delight. Not being aware of the challenge, we commenced to try our best. Never did we realize the necessity for co-operation, until we, a worried three, found ourselves in the middle of the task. We never thought we would see the day when all the little pieces would be fitted together to compose this yearbook. We will have to admit we were worried a little bit, but so was our faculty adviser. We will never be able to express enough thanks to Miss Stecher for her untiring efforts, to the class, and to everyone who helped.

A Tactful Trio

Our sponsors really had their hands full supervising the Class of '54, which proved to be quite a lively bunch! Never a dull moment during class meetings when Miss Thrasher's "I can't hear you" came from the back of the room, or Mr. Kane gave that familiar nod. But with their patience and understanding this enthusiasm was rewarded. Miss Stecher anxiously watched over and guided us in producing our yearbook. Without the help of this tactful trio our undertakings could not have been as successful.

L'Allegro Seven

What's their line! "Well it's tremendous publicity! The Wampatuck is half filled with them, everyone reads them." Boy, can these super-duper high-pressure salesman lay it on, but what a tremendous job they do of it. Can't you just imagine Alan, George, John, Mike, Paul, Sal, and Stan speedily bicycling over hill and dale. These seven sharp shooting "Shylocks" equipped with the wings of Mercury cunningly convince their cozy clients of the booming benefits of the whimsical words of The Wampatuck.

ACTIVITIES

Scribbling Scribes

It's New! It's Different! What is it? The Wampatuck of course. This year's school magazine was considered the greatest in quite a long time. The credit is due to the hard work and ideas of student editor Shirley Turner with the kind cooperation and backing of the faculty adviser Miss Constance F. Stecher. The highlights of the magazine were sports—boys and girls, news, activities, and other bits of interest to the student body. Looking ahead, we see "Jo" Kemmer, Gail Griffin, and Laura MacDougall as journalists for the **Boston Globe** due to their experience and wonderful work for our famous **Wampatuck.**

Law and Order

If, in your wanderings through the corridors of our beloved "Alma Mater", you heard the severe rapping of a gavel there was no need to worry, no one was receiving the death penalty; the Student Council was holding a meeting. The council, ably assisted by its two sponsors, Miss Ruth Strout and Mr. Harrison Jordan, maintained its prestige by keeping peace between the faculty and the students. The council was responsible for the formation of the Pep Club to help develop school spirit. Dick MacLean was the president, Pat Kilroy, vice-president, and Valerie Norris secretary, while Mimi Blake took care of the financial aspects.

The National Honor Society was ably led this year by Norman Boucher as president; Pat Kilroy, vice-president; Judy Johnson, secretary; Jean Lindblow, publicity; and Marilyn Richardson, historian. Formed as a means of recognition for those students with good records, this organization is composed of all who have a yearly average of 85% or over in each subject. In addition to scholarship, a member must have a good character, the quality of leadership, and must be willing to serve the society. As a part of its program for the year, the organization conducted several assemblies, presented a radio show over Station WJDA, and sponsored a very successful dance. All the members are very grateful to their sponsor Miss Edna Parker.

National Honor Society

French Club

PARLEY-VOUS FRANCAIS?

Do you speak French? Yes? Then le Circle Francais is just the club for you. With Mlle. Richards as interpreter, the meetings were conducted entirely in French right down to the secretary's report! After the business meetings conducted by the officers Alan Millen, Mary McConnell, Mary Lou Soule, Ken Simonson, and Jean Lindblow, entertainment was presented in the form of French stories and skits put on by the club members. Probably the main attraction to this club was that it was the only one to serve refreshments at every meeting!

Quiet Please

This year's library staff was well coached by Miss Ruth Strout. The girls were responsible for keeping the books in order and maintaining quiet in the library. In the course of a year many amusing things happened, but the event they are sure to remember for quite a while is the time the letters were re-arranged on the bulletin board so the title "Braintree Sprouts" appeared over the pictures of our football players. Naturally the mistake was accidental. The officers of the staff were Barbara Sellgren, president; Norma George, vice-president; Virginia Forsythe, secretary; and Joan Adams, treasurer.

Practice makes perfect! That is what the future nurses from Braintree High School thought. They gladly donated one afternoon a week to the project of morale lifting. The Junior Red Cross girls made unique and charming tray favors to please the veterans, handicapped children, and hospital patients. Delegates went into the Red Cross Chapter House in Boston once a month to compare activities at B. H. S. with the groups from many other high schools. There were always interesting happenings at the Red Cross center. The Junior Red Cross group was always eager to have new girls join as there was plenty of cheering-up to be done, but there was also plenty of fun in doing it.

Our Florence Nightingales

Sousa's Band

One of the indispensable parts of a football game is a peppy marching band. We were a little prejudiced, of course, but there didn't seem to be any other band quite as good as that of B. H. S. Not only was our band colossal, it was energetic. The drummers have been trying to keep it quiet, but there are rumors that four or five of their drums were broken during the course of the football season. Lead by Mr. Arthur Hauck and his assistant, Mr. Donald Hayward, this forceful group will undoubtedly be the most famous band since Sousa's.

Hauck's Hot Harmonizers

Dig Braintree's answer to the old Miller dance band. The "hot harmonizers" claim that Mr. Arthur P. Hauck took the Street band, extracted the musicians, grouped them together, and the result was the most melodious music makers ever. Hauck and the Harmonizers arranged the hits of the day to entertain us whenever called upon. Looking forward we see Alan Millen replacing Freddy Gardner with his alto sax, Dick Klay as Tex Beneke with his tenor sax, Gene Courier as Harry James, Mary Coletti as Ziggy Elman, Dick Tilton as Tommy Dorsey, and Henry Daly as Gene Krupa.

'54
Junior

Prom
'54

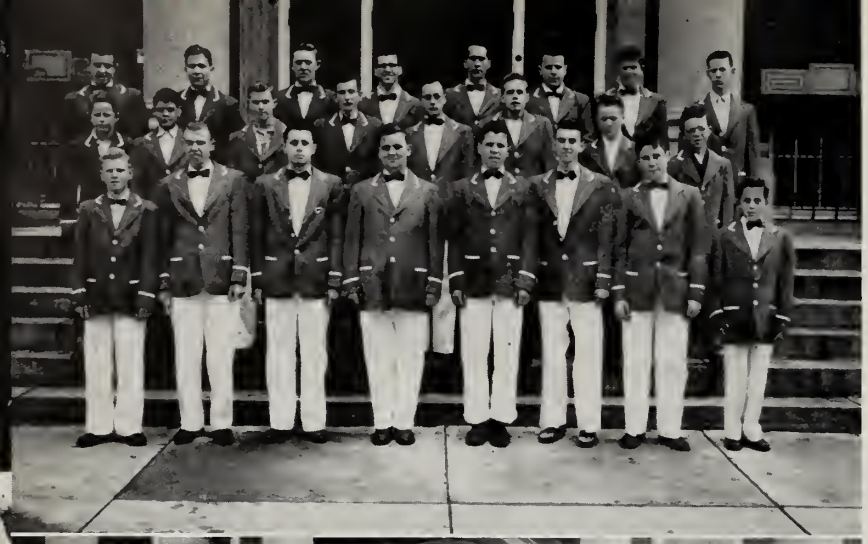

The Choraleers

Miss Mae Lindsay deserves a great deal of credit for being able to get twenty-seven boys to stand up, let alone sing, during activity period, which is so early in the morning! But their golden voices echoing through the corridors woke the whole school to another day. The club concluded a highly successful year under the very able direction of Miss Lindsay. The members participated in radio broadcasts over Station WJDA and entertained at various clubs and churches. The highlight of the year was the Spring Music Festival. Dick Tilton and Paul Ellis represented the Glee Club at the Eastern State Festival.

Some chore to create harmony between the sopranos and the altos! Each voice chirped on Wednesday and Friday mornings to the pleasure of Miss Mae Lindsay and anyone who was standing at the door of the auditorium. The rhythm was so real that it was hard to listen to without dancing. The Girls' Glee Club was made up of some work and some fun. The annual jaunt to New Bedford for the State Music Festival proved to be an exciting adventure. Any girl was invited to yoedel back and join the Glee Club which provided an opportunity to forget work for awhile and to relax by singing with this group.

Crooning Canaries

The eighteen girls in blue and gold robes were a real credit to Braintree High School. They rehearsed earnestly, with Miss Lindsay, many different arrangements and songs, and prepared a beautiful Christmas Cantata. The music programs over the Brockton radio station, at the dedication of the new Thayer Public Library, and over radio station WJDA were outstanding. These girls from the sophomore, junior, and senior classes were really interested in music and the melodies they produced were a treat for their audiences. The choir also had a special knack of singing popular music. And credit must be given to their accompanist Roberta Millen.

The Harmonettes

Ring and Sing

A memorable event! The annual operetta, The Bells of Capistrano, was presented on March 20, 1953 to the delight of everyone who saw it. The theme of the operetta had a gay touch and the voices of all the principals and the chorus members were right in tune! Sometimes rehearsals got a little tiresome but everyone survived to realize that the finished product was worth all their efforts. Miss Lindsay and Miss Thrasher's hard work and patience were rewarded when the curtain fell on a very successful production. Mr. Kane, the other class sponsor, certainly worked hard to make the business ends of the operetta meet. On the evening of the performance, everything went smoothly to assure the Class of '54 a worthwhile operetta in every way.

After many hours of writing and rewriting, our capable pencil pushers Betty Migliorini, Mike Leonard, and Judy Johnson came up with a wonderful script. Everyone who wished to take part did so. Many hidden talents were discovered, especially by our choreographers, Jane Hurrie and Louise Lindberg. The music was arranged by Alan Millen and the band. Every rehearsal, ably directed by Pat Hayden (assisted by Foxy Parsons and Lee Turner) was a combination of fun and hard work which we will never forget. The unique staging effects designed by Bill Low helped to make "Malted Memories" one of the best senior shows in B. H. S. history.

Malted Memories

Thespians

Make Way, Movieland

Did everybody notice that certain people in this high school always seemed to go around either in stage make-up or with paint all over their clothes? They were Mrs. Marjorie Brizzolara's "Thespians." This society, started by Miss Barbara Hazel, who left us last year, is composed of those who have taken part in a required number of stage productions. Participation includes not only acting, but also the direction and handling of props, make-up, and costumes. In this club are found the future Wally Westmore's and Daryl Zanuck's. Look for them at the Metro-Goldwyn-Mayer studios in five or ten years.

Broadway Bound

According to reports, there was a sharp increase in the instances of smuggling during the rehearsals for this year's play "The Whole Town's Talking." It seems that acting being the strenous job it is, the cast felt the need for refreshment and managed to smuggle ice cream by even the alert eyes of their sponsor, Mrs. Marjorie Brizzolara. The nourishment must have helped because everybody, after seeing the play, agreed that its next stop would be Broadway. Who knows, maybe the next time you see the names of Ashby Gibbs, Dick Tilton, Edna Soraghan, Paul Ellis, Laura Sheppard, Bill Low, and Norma Taber they'll be "in lights."

OFF
CAMPUS

ATHLETICS

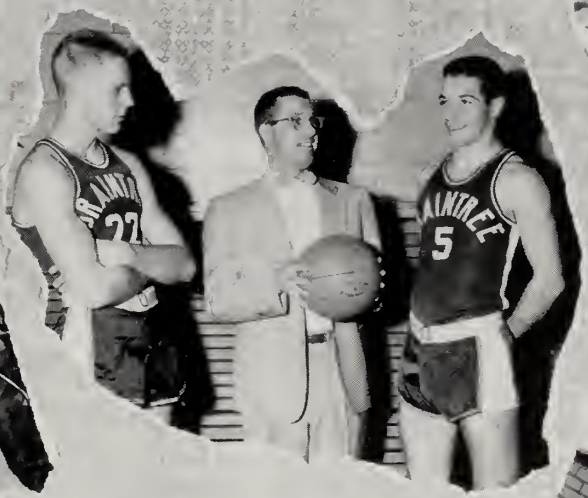

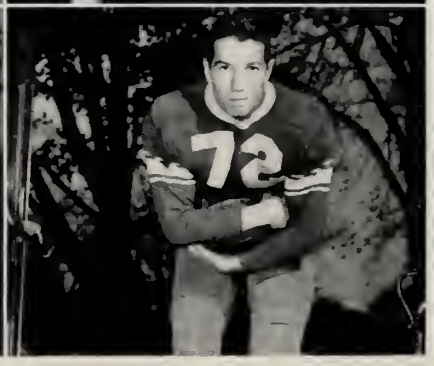

Wamptown Warriors

The never-say-die theory was a main factor in the success of LaTanzi and Tribe this season. Sparked by the sensational passing of Jim "Jug" Girouard and the brillant running of Don McInnis and Bud Woelfel, the Wamps finished undefeated. More than once the Braintree boys fought back to claim a victory in the final seconds of play as shown in the Natick, Norwood, and Canton thrillers. The line, led by Co-captains Jim Piner and Sal Recupero, consisted of seniors-Doug Hart, Rog Olson, Fred Martin, and "glue-fingered" Joe Carlozzi.

Meanwhile on the reservation the Wampettes and Screeching Squaws held their heap big Pow Wow on Saturday afternoons to boost the gridiron greats of their tribe. Heading the Wampettes, whose many war dances and twirling exhibitions have added great color to the halves of our football games, are Frannie Puliafico and Nancy Cleggett. The Screeching Squaws are Judy Johnson (B) co-captain, Priscilla Taber (R), Laura MacDougall (A), Mary Neitz (I), Pat Hayden (N), Pat Kilroy (T) co-captain, Mimi Blake (R), Shirley Lindgren (E), and Sandy Wolcott (E).

Sharp Shooters

No, the Russians weren't coming. That noise was just Mr. Abruzzese and his boys doing a little target practice. The Rifle Club, a member of the National Rifle Association, held numerous postal matches against various schools throughout the country. Several shoulder-to-shoulder matches were held with surrounding schools. Kenneth Simonson was president of the club, and also one of the best shots. The other officers included Henry Daley, vice president, Roland Garland, secretary, Steven Mitchell, treasurer, and Bob Lovett, executive officer. There were about twenty-five boys on the team.

What's that cloud of dust in back of the Hollis School? What 'til it rises and we'll see. Well what do you know— it's the hockey field (dust bowl) and on it are Miss "D" and her Dusty Dolls. Quite a flashy crew donned in their blue warmies! This year they're headed by the unexcelled wing and captain Val Norris, who scored most of their goals. The Dusty Dolls finished the season with a 6-2-1 record. Their greatest (and easiest) triumph of the year was over the Cross Country boys—too bad, fellows.

The Dusty Dolls

We must all remember the story of "Casey at the Bat." He struck out. The Caseyettes of Wamptown hardly ever strike out, so Casey hasn't got anything on us. Under the marvelous coaching of "Auntie Alice" Daughraty the girls came up with a tremendous season. Besides Miss "D's" coaching we received some assistance from the track boys. The team was greatly aided by Judy Johnson and Nancy Palmer as our future Mel Parnells, Shirley Lindgren as our next Billy Goodman, and Mal Richardson and Laura MacDougall as Jimmy Piersall and Teddy Williams.

Caseyettes of Wamptown

HERGET'S HOOPSTERS

The highly talented Wamps had a most successful season considering the very rough schedule they played. The veteran-studded team which won only two the previous season came back in a blaze of glory and swept their way into the 1954 Tech Tourney. Led by their very able co-captains Don McInnis and Roger Olson, the team played consistently fine ball. Some outstanding individuals on the team were sharpshooter Bob O'Leary and such fancy ball-handlers as Jim Girouard, Don Lang, and Jack Gorman. Don Kidder, Bob Lynch, and Glenn Thompson, helping out in tight situations, left little to be desired.

SHARP SHOOTING WAMPETTES

Swish—swish. There go the sharpshooting Wampettes, who sink baskets from almost any spot on the court. This year's squad was a well balanced one. There were really no outstanding players —all were almost on an equal par. The co-captains of the team were "Lee" Turner the top guard and Kilroy. This season the squad met such teams as Hingham, Randolph, Holbrook, North Easton, Thayer Academy, Rockland, and Norwood. Although the schedule was rough, they finished with a winning season because they portrayed a wonderful team spirit such as is prevalent in all B. H. S. teams this year.

B. H. S. Hoopsters

Hill and Dalers

Watch Out! A herd of horses? No, it's only the Cross Country boys as they run gleefully down Monatiquot Avenue leading all other teams. The runners did their usual good work this year not losing a dual meet and coming in a close second in the South Shore Meet. Leading the boys were Ron Joslin and Cliff Peterson—and of course—Pop Toolin fifty paces ahead in his car—he's a great sport. Looking into the future we see our Olympic stars of 1960—Russ Sweezey, John Radcliff, and Gene Elliott—running around the hills of Europe, winners as usual.

Pop's Flyers

"Ready, on your mark, get set." BOOM!! They are off with a kick of flashing spikes and flying cinders. As the Braintree boys break the tape across the finish line the officials check their watches and blink their eyes. Such was the remarkable success of Coach "Pop" Toolin's track team, which had lost many of its stars from the previous year. This team lost only one dual meet and that was to highly touted Weymouth. Bruce Whyte and Ronald Pipes, the two veterans, along with Paul Wood, Fred Martin, Bob Coyer, and Joe Carlozzi contributed greatly to the team's success.

Crowell's Cooperstown

"Ah, strange things happen!" Those are the famous words of Coach Crowell, and they usually did as Braintree's big sticks blasted away at opposing pitchers. The outstanding triumphs of the season were double wins over arch rival Weymouth and a supposedly powerful Thayer club. The Wamp's big guns at the plate were Ron Abell, Bob Bregoli, Don McInnis, and Jim Girouard. Defensive specialists were Fred Williamson, Bob O'Leary, and Glenn Thompson. The team had a very impressive season of twelve wins and only two defeats, one of which was to Milford in the play-offs for a berth in the Eastern Massachusetts Tourney.

SENIORS

MARY LOU ADAMS

Mary Lou . . . eyes of blue . . . dig those dimples . . . always happy . . . "check that, will ya?" . . . likes dancing.

Prophecy: With a president's name, she'll also gain fame.

ROGER BARRETTE

Rog . . . civic conscious . . . philosopher . . . aggressive . . . athletic follower . . . serious minded . . . reading . . . world politics.

Prophecy: Businessman, in charge of flights to outer space.

JAMES ALLEN

Jimmy . . . never excited or upset . . . good-natured . . . hot rod enthusiast.

Prophecy: He'll be the driver of the first car to break the sonic barrier.

ALBERT BATES

Albie . . . sincere . . . eager to please . . . co-operative . . . good sport . . . outside activities . . . school spirit.

Prophecy: Probable minister, missionary, or evangelist behind the Iron Curtain.

Bells of Capistrano 3; Whole Town's Talking 4; Glee Club 3, 4; Fortune Teller 4; Senior Show 4.

MARCIA ALMY

Marcia . . . petite, blonde, and cute . . . pleasing personality . . . likes to sew . . . smart clothes . . . future secretary.

Prophecy: She promises to please any boss.

Senior Writeups 4; Prom 3; Student Council 1, 2; Make-up 1.

CAROL BELLOWS

Ca . . . enjoys singing and dancing . . . happy-go-lucky . . . interested in Armed Forces.

Prophecy: Latin Quarter entertainer.

Nurses Aides 4; Pep Club 4; Rally 3; Prom 3; Talent Show 3; Library Staff 1.

LOUIS ASCI

Speedy Lou - a friend in need . . . **All Right, Louie, Drop the Gun** . . . favorite saying, "Play it cool."

Prophecy: A test pilot for interplanetary rockets.

Football 1, 2, 3; Track 2.

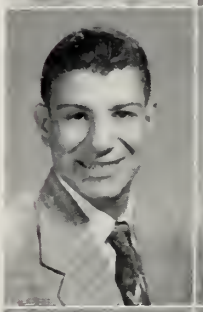

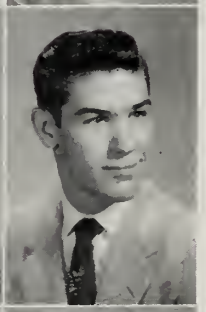

NORMAN BOUCHER

Bouch and Norm . . . happy when busy . . . man of many talents . . . student leader.

Prophecy: Bigwheel on Wall Street.

Social 2; Bells of Capistrano 3; Baseball 1, 3, 4; National Honor 2, 3, 4; Class Treasurer 2, 4; Malted Memories 4; Student Council 4; Banquet 4; Class Ring 3; Prom 3.

PAUL AUSTIN

Stature built by rigid character . . . steady . . . progressive . . . ultimate in co-operation . . . clever . . . man of intentions.

Prophecy: Radio or video announcer, M. C., or orator.

BARBARA BOWKER

Sarge . . . non-chalant . . . good work for everyone . . . takes today as it comes . . . likes nursing.

Prophecy: Manicurist for the James Beauty Shop.

Junior Red Cross 3; Nurses Aides 4.

DAVID BADER

Dave . . . such a wave in that black hair! . . . seemingly quiet . . . neat dresser . . . French? . . . soda jerk.

Prophecy: African game hunter.

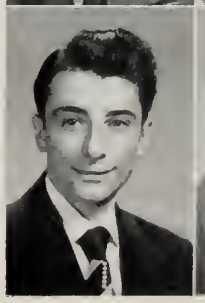

WILLIAM BRANDI

Bill . . . class comic . . . lots of fun when known . . . "And So To Sleep Again."

Prophecy: Caddy instructor for Jerry Lewis.

JAMES BROWN

Jimmy ... a wonderful friend ... known and liked by all ... always willing to do his part.

Prophecy: We-Willie of the midget autos.

Football 1, 2, 3, 4; Track 1, 2, 3, 4.

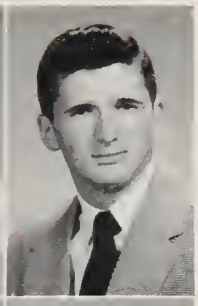

JOSEPH CARLOZZI

Joe ... decathlon champion ... all round athlete ... descendent of Aristotle ... intelligent ... friendly ... modern epic hero.

Prophecy: A producer-dealer who will sponser a worm in every apple.

MARY BUKER

Lou ... lovely features ... likes be-bop, collecting records, and a good time ... favorite sing "Unforgetable."

Prophecy: Be-bop disc jockey.

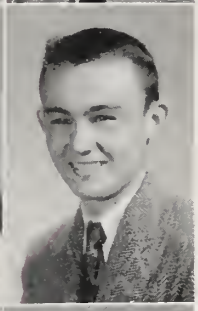

ROBERT CARTEN

Bob ... quiet and reserved manner ... always willing to work hard ... dependable ... a soda fountain expert.

Prophecy: White collar worker for Clorox.

Baseball 2; Glee Club 2, 3, Belle of Barcelona 2; Bells of Capistrano 3.

RICHARD BURKE

Dick ... "Open the Door Richard" ... gather around men ... Braintree Golf Club ... never seems to have a care.

Prophecy: Braintree's Ben Hogan.

Rifle Club 1, 2; Glee Club 3; Bells of Capistrano 3.

ROBERT CASSIDY

Bob ... hardworking ... automobile expert ... debonair ... devoted ... quiet ... sound thinker ... adventurous ... First National.

Prophecy: Big oil tycoon.

VIVIAN BURNHAM

Viv ... tres chic! ... "check that" ... likes riding and dancing, with whom?

Prophecy: Receptionist for Purdy's??

ANTHONY CENTORINO

Tonny ... "oh, those eyes" ... big sleeper ... mechanical genius ... dimples! ... dark wavy hair ... good looking.

Prophecy: Professor at M. I. T.

ARTHUR CABRAL

Art ... "Wanderin' " ... hot rod enthusiast ... likes to improve his car ... a way with the ladies!

Prophecy: Mechanical mastermind.

Baseball 1, 2, 3, 4.

JUDITH CHARLESWORTH

Judy ... lots of fun ... happiness plus ... stock car fan ... whirling Wampette ... family car operator.

Prophecy: A "dictation taker" in a big corporation.

Prom 3; Social 2; Wampettes 3, 4; Softball 2; Senior Show 4.

ROSEMARIE CARLINO

Rosie ... imitating Jerry Lewis ... "Oh Becky" ... hot ticket ... never quiet.

Prophecy: Imogene Coca's understudy.

Prom 3; Senior Writeups 4; Senior Show 4.

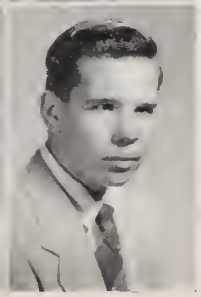

HARRY CHARLTON

Harry ... at home in the shop ... likes going to the movies ... raises tropical fish ... "No Fooling."

Prophecy: A fisherman in an aquarium.

KENNETH CLAYTON

Ken ... quick thinker ... hot-rod artist ... specialist ... determined ... man of connections.

Prophecy: The maker of Pinnochio II.

Band 3.

VIRGINIA CORRENTI

Jean ... "My China Doll" ... on the ball ... loves dancing ... always saying "you know."

Prophecy: Florence Nightingale in Germany.

Student Council 2; Senior Show 4; Prom 3; Pep Club 4.

NANCY CLEGGETT

Little Inch ... "My Baby's Coming Home" ... Roller skating ... bubbling over with spirit ... teacher's pet?

Prophecy: Resident of a "bungalow built for two."

Social 2; Prom 3; Pep Club 4; Majorette 3, 4; Rally 4; Nurses Aides 4.

JUNE COULAHAN

June ... great ambition to learn to drive ... well-dressed ... "I Want to do Homework?" ... majorette marvel.

Prophecy: Hair stylist for the Charles Beauty Salon.

BRUCE COHOON

Coon ... good scout ... interested in a certain blonde ... likes hot rods ... future policemen.

Prophecy: Associated with J. E. H. in the F. B. I.

Basketball 1; Football 1, 2.

EUGENE COURIER

Gene ... blows a cool horn ... "Crazy Man, Crazy!" ... auto enthusiast ... personality with an extra punch!

Prophecy: Member of the Top army Brass in Siberia.

Band 1, 2, 3, 4; Cross Country 3; Dance Band 2, 3, 4; Music Festival 1, 2, 3, 4.

MARY COLETTI

Mary, Mae ... raven haired beauty ... demure ... heavenly trumpet tickler ... experienced salesgirl who doesn't need selling!

Prophecy: Gabriel's summer replacement at the "Pearly Gates."

Band 1, 2, 3, 4; Orchestra 2, 3; Class Ring 3; Social 2; Senior Show 4; Talent Show 3, 4.

PRESCOTT CROWELL

Topper, Turtle ... always says "you wouldn't want to know" ... frequents a gas station ... likes to race.

Prophecy: Top contender in the jalopy races.

Baseball 1; Basketball 1.

RICHARD COLETTI

Dick ... such curly hair ... enjoys bowling ... working on cars ... seen in Boston ... one of the twins.

Prophecy: Engineer on an atomic submarine.

Band 2; Glee Club 2; Belle of Barcelona 2.

HENRY DALEY

Junior ... brain of bains ... astrologist and book collector ... star drummer in B. H. S. band ... "The Quiet Man."

Prophecy: Star gazer - for whom?

Band 1, 2, 3, 4; Dance Band 2, 3, 4; Rifle Club 1, 4; Honor Society 2, 3, 4.

MARILYN COMEAU

Mal ... nice to know ... pretty hair ... Oh, that blush ... favorite class—speech? ... everybody's friend.

Prophecy: Secretary for the Non-Blowout Tire Co.

Honor Society 3, 4; Yearbook 4; Pep Club 4; Senior Show 4.

SHIRLEY DALTO

Shirl ... check those green eyes and that pretty curly hair ... an ardent record fan.

Prophecy: Another Madame Curie.

Nurses Aides 4; Pep Club 4.

STEPHEN DAVIDSON

Steve . . . "I should have been born rich" . . . seen here and there . . . aspiring artist . . . rabid sports fan.

Prophecy: Drawing Gillette ads for TV.

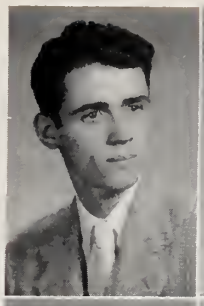

THOMAS DWYER

Tom . . . quiet . . . self-reliant . . . worker . . . cool, calm and collected . . . still waters.

Prophecy: A sailor of the seven seas.

Glee Club 1.

JEAN DAVIS

"Jeannie With The Light Brown Hair" . . . another woman driver . . . lots of fun.

Prophecy: Model on the Jackie Gleason Show.

Glee Club 1; Music Festival 1; Waltz Dream 1; Prom 3; Senior Show 4; Pep Club 4.

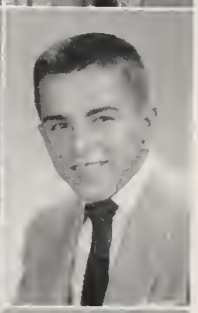

WILLIAM EKASALA

Bill . . . "Pretty Eyed Baby" . . . hot roding . . . for crying out loud" . . . travel happy.

Prophecy: A traveling Fuller Brush man.

Football 3.

RONALD DeCOSTA

Ronnie . . . has many winning ways . . . wavy locks . . . interests seem to be outdoors, - gardening . . . landscaping.

Prophecy: Uncle Sam's radarman.

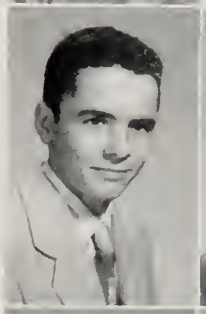

EUGENE ELLIOTT

Gene . . . eager to make friends . . . shy and quiet? . . . hunting . . . fishing . . . model building . . . A and P Man.

Prophecy: Steeple jack installer of weather vanes.

Track 3; Cross Country 2, 3.

FREDRICK DOSENBERG

Doxie . . . big outdoor man . . . typical football player . . . loves fishing . . . man chemist.

Prophecy: Chief chef demonstrating cake "mix-up" on TV.

Football 3, 4.

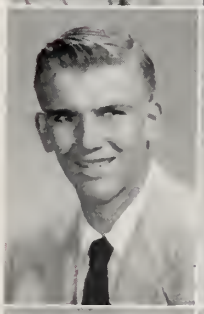

PAUL ELLIS

Eli . . . strong and steadfast . . . still waters run deep . . . Miller's Drug Store . . . electric guitar . . . that Studebaker.

Prophecy: First quitar player with the Metropolitan.

Track 2, 3, 4; Glee Club 2, 3, 4; Belle of Barcelona 2; Bells of Capistrano 3; Fortune Teller 4; Whole Town's Talking 4; Prom 3; Music Festival 3, 4; Rifle Club 1, 2; Senior Show 4; Wampatuck 4; Dance Band 4.

RONALD DRYSDALE

Drix . . . "A Guy is a Guy" . . . hails from Provincetown . . . never a worry, never a care.

Prophecy: A cider maker by printing press.

Glee Club 1.

RICHARD ESTABROOK

Dick or Exta . . . model ships . . . always joshing . . . swell personality . . . "biggest one always gets away."

Prophecy: A purveyor of line bait.

LEON DUNAJSKI

Lee . . . very quiet . . . always just hanging around . . . likes sports.

Prophecy: A registry inspector in pursuit of those Dare Devils.

KENNETH FINN

Ken . . . good things in small packages . . . a lot of personality . . . dynamic . . . attracted to girls? . . . scientific.

Prophecy: Professor of science at Vassar.

RUTH FITZGERALD

Lyn . . . roller skating at Neponset . . . quiet, but who knows . . . likes studying.

Prophecy: Secretary for the Pringle Vacuum Cleaner Co.

RONALD GARLAND

Ronny . . . automotive enthusiast . . . worker . . . thrifty . . . level-headed . . . theater goer . . . rifles and model trains.

Prophecy: Architectural engineer for Garland's Super Skyscrapers, Inc.

Rifle Club 4; Wampatuck 4; Student Council 1.

BETTY FLYNN

Bunny . . . loads of fun . . . record collector . . . always something to say . . . good-natured.

Prophecy: The Louella Parsons of B. H. S.

Glee Club 3; Prom 3; Hockey 3.

MARGERY GEISSER

Margie . . . friendly . . . drawing . . . diligent worker . . . likes to play the piano.

Prophecy: A nurse in a psychological institute for the improvement of human beings.

Junior Red Cross 1, 4; Nurse's Aides 4.

STANLEY FOGG

Stan . . . logic and wit . . . willing, hard worker . . . likes cars . . . interests outside of Braintree . . . enjoys life.

Prophecy: Electrical engineer in charge of bulb snatchers for Raytheon.

Wampatuck 2, 3, 4; Boosters 4; Honor Society 2, 3, 4.

NORMA GEORGE

Norm . . . "Real George" . . . the domestic type . . . loads of school spirit . . . wonderful friend to everyone.

Prophecy: Beware, Miss Strout, when Norma gets out.

Junior Red Cross 2, 3, 4; Library Staff 4.

RAYMOND GABRIEL

Angel or Gabe . . . conscientious . . . rugged . . . ambitious . . . reading magazines . . . the strength of twenty men.

Prophecy: Special guard at Fort Knox.

ROSALIE GIGLIO

Gig . . . "Hot Digity" . . . great artistic ability . . . school spirit . . . ardent football fan . . . very sincere.

Prophecy: Head drive in Dennison's Decorating Dept.

Waltz Dream 1; Prom 3; Senior Show 4; Pep Club 4; Junior Red Cross 3.

GLORIA GALLANT

Mike . . . beautiful eyes . . . shy until you get to know her . . . likes dancing and swimming . . . future nurse.

Prophecy: Red Cross worker.

Prom 3; Nurse's Aides 1; French Club 1.

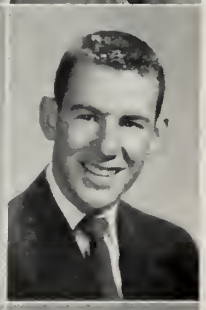

JAMES GIROUARD

Jim, Jugger . . . all-round sportsman . . . outstanding in football and baseball . . . few words, but full of action.

Prophecy: Athletic instructor for the Rockettes.

Football 1, 2, 3, 4; Basketball 1, 2, 3, 4; Baseball 1, 2, 3, 4.

EDWARD GANNON

Eddie . . . "Sunshine of Your Smile" . . . president with patience . . . hot ticket . . . friend to all.

Prophecy: A racket busting attorney general.

Football 1, 2; Class President 4.

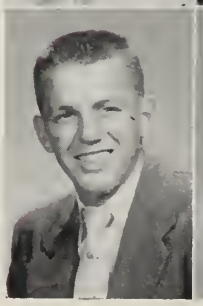

ELWOOD GOODWIN

Al . . . "So Tired" . . . enthusiastic about cars . . . would rather sleep than come to school . . . blushes . . . serene personality.

Prophecy: Astronomer in charge of "A telescope for every car" campaign.

IRENE GOODWIN

I . . . "Five Foot Two, Eyes of Blue" . . . great scholastic ability . . . collect records . . . do anything for you . . . can she cook!

Prophecy: Notice to all thin people - Eat Goodwin's Goodies.

Honor Society 2, 3, 4; Pep Club 4; Prom 3.

JOHN GORMAN

Jack . . . modest . . . witty . . . sports follower . . . light-hearted . . . conversationalist . . . asset to any class . . . oh, that grin!

Prophecy: Deep-sea diver in search of pearl necklaces.

Basketball 1, 2, 3, 4; Baseball 2, 3, 4.

JOSEPH GOULDING

Tanker . . . one of the "boys" . . . hot-rod specialist . . . scholar?? . . . great gift of gab . . . "When You're Smiling."

Prophecy: Arthur Godfrey's replacement on C. B. S.

Baseball 1, 2, 3; Basketball 1, 3; Football 1.

MARLENE GRANDMONT

Mar . . . "Seriously?" . . . known, heard, and seen by all . . . couldn't talk without her hands . . . wonderful personality.

Prophecy: An airline hostess who is always "up in the clouds."

Student Council 1, 2, 3; Prom 3; Social 2; Honor Society 3, 4; Senior Show 4; Class Ring 3; Pep Club 4.

MARY GRANGER

Mary . . . quiet? . . . interests in the Armed Forces . . . ardent Red Sox fan . . . lovely naturally curly hair.

Prophecy: Her best seller "How not to Break Your Ankle" will fracture your funnybone.

Glee Club 2; Belle of Barcelona 2.

CAROL GRATTAN

Carol . . . tall, attractive, blonde . . . quiet . . . a wonderful, dependable friend . . . neat as a pin.

Prophecy: Announcer of train schedules at Grand Central Station.

Prom 3; Pep Club 4; Senior Show 4.

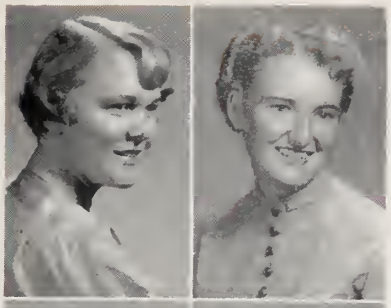

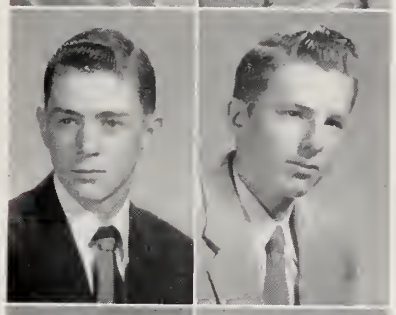

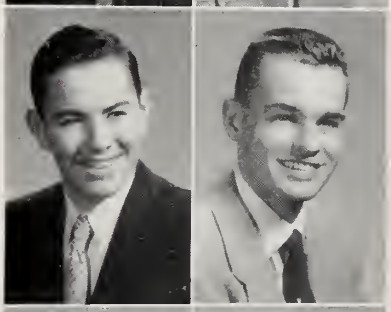

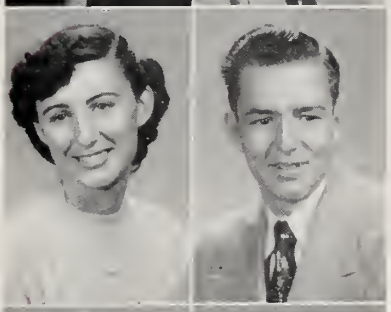

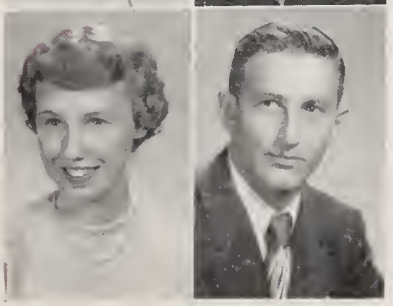

GAIL GRIFFIN

Gay . . . the studious type . . . enjoys swimming, traveling, and reading . . . very poised and capable.

Prophecy: A commercialized "Rosebud" as backer for the Griffin Pet Shop.

Honor Society 3, 4; Glee Club 3, 4; French Club 4; Wampatuck 4; Prom 3; Pep Club 4.

PAUL GUERTIN

Paul . . . tremendous tennis player . . . hot rod owner . . . easy going nature . . . "Makin' Whoopee" . . . on the Band Wagon.

Prophecy: Advertising consultant for "Esquire."

Band 1, 2, 3, 4; Prom 3; Tennis 2, 3, 4; Senior Show 4; Cross Country 1.

ROBERT GUSTAFSON

Gus . . . hard worker . . . always pleasant . . . likeable . . . First National . . . that green Plymouth . . . racing with Ken.

Prophecy: An engineering collegian.

KENNETH HALL

Ken . . . good word for everyone . . . industrious worker . . . steadfast friend . . . abundant, witty remarks . . . handsome, female attraction.

Prophecy: Construction engineer specializing in "Tall Bridges for Medieval Castles."

PHILIP HARDY*

Phil . . . likes to sleep late and eat . . . "What do ya say" . . . hard worker . . . serious about school??

Prophecy: A jack of man trades.

Glee Club 1, 2, 3, 4.

DOUGLAS HART

Doug . . . good-natured and fun-loving . . . friend to all . . . a great asset to our football team.

Prophecy: Ski instructor—specialty: "Variations on corner turning and stopping."

Football 1, 2, 3, 4.

SAMUEL HARVEY

Sam ... "Gone Fishin' " ... never seen without his smile ... nature lover?—fishing and hunting ... quick to retort.

Prophecy: Inventor of "Little Wizard Can Opener."

Baseball 1; Glee Club 2.

PATRICIA HAYDEN

Pat ... "Oh Johnny" ... ingenious artistic ability ... always ready to help ... vital addition to B. H. S.

Prophecy: Pat's Cheerleaders' Agency will keep spiritless teams on the beam.

Hockey 2; Cheerleader 1, 4; Social 2; Prom 3; Honor Society 2, 3, 4; Senior Show 4; Wampatuck 4.

JUDITH HEY

Judy ... "Hey Good Lookin' " ... new addition to B. H. S. ... makes friends quickly . . bewitching eyes.

Prophecy: Likely to "make hay while the sun shines."

Basketball 4; French Club 4; Nurse's Aides 4; Senior Show 4; Make-up 4; Pep Club 4.

ALICE HUDSON

Al ... quiet but happy ... constant listener to hill-billy music ... collector of western song stars' pictures.

Prophecy: Owner of the "Crimps and Curls for Canines Shoppe."

JOAN HUDSON

Jo ... "And the Hoss Told Me" ... Flicka ... horses ... Vermont ... snappy seamstress ... cars and dogs.

Prophecy: She'll straddle the saddle of a Kentucky Derby winner.

JANE HURRIE

Jane ... sincerity plus firey zip ... red hair ... galloping horsewoman ... enjoys basketball ... outside interests.

Prophecy: Manager of Hurrie's Senior Show Writers' Agency.

Pep Club 4; Senior Show 4.

THOMAS JAMESON

Tom ... swimming ... musically inclined ... back-stage worker ... drugstore enthusiast ... intelligent ... law-abiding.

Prophecy: Rudolph King's right hand man.

Stage Crew 4; Senior Show 4.

ELAINE JOHNSON

Laine ... friendly ... "Honest George!!" ... likes dancing and music ... interests must be elsewhere—Well?

Prophecy: An advocate of Duffy's Theory of Atomic Energy.

JUDITH JOHNSON

Judy ... active in all school activities ... enjoys sports and dancing ... always smiling ... known by all.

Prophecy: First female Chief of Staff.

Student Council 1, 2, 3, 4; French Club 4; Honor Society 2, 3, 4; Prom 3; Senior Show 4; Waltz Dream 1; Belle of Barcelona 2; Glee Club 1, 2, 3, 4; Bells of Capistrano 3; Choir 4; Cheerleader 1, 2, 3, 4; Hockey 2, 3, 4; Basketball 2, 3, 4; Softball 2, 3, 4; Wampatuck 3, 4; Class V. P. 2.

DOROTHY JOYCE

Dottie ... beautiful hair ... "See you around the campus" ... likes riding in cars ... around town ... letters.

Prophecy: A curler of straight strands across the land.

Senior Show 4; Pep Club 4.

DAVID KELLEY

Kelley ... conscientious student ... quiet ... seen often at the bowling alley.

Prophecy: A natural bent for business; the kind is the question?

Glee Club 1, 2, 4.

PAUL KELLY

Kel ... Irish eyes are smiling ... great footwork ... "What is this?" ... one of Smiley's Boys.

Prophecy: Another bent for business.

Baseball 1, 4; Football 1; Basketball 1.

JOANNE KEMMER

Jo ... super scholar ... very pleasing smile ... seen at Wareham with Gail ... future nurse—lucky patients!

Prophecy: A counter of heart beats.

Hockey 2, 3, 4 Wampatuck 4; Boosters 4; Honor Society 3, 4; French Club 4; Prom 3.

PATRICIA KEMPTON

Pat ... brown, naturally curly hair ... pretty brown eyes ... a live wire ... likes to ride horseback.

Prophecy: Assistant Manager of the Joyce Plumbing Company.

Glee Club 1; French Club 1, 2.

DONALD KIDDER

Don ... oh, that wavy hair! ... adds life to any class ... sparks the operettas ... a pleasure to be with.

Prophecy: A pro player for the Moon Trotters.

Basketball 1, 2, 3, 4; Glee Club 1, 2, 3, 4.

PATRICIA KILROY

Pat, Patty ... athletic fireball ... "trez bean" humor ...dependable ... impish sparkle in her eyes ... inner sincerity.

Prophecy: Coach of pro girls' Celtics.

Student Council 4; Honor Society 3, 4; Softball 2, 3, 4; Basketball 2, 3, 4; Hockey 2, 3, 4; Cheerleader 1, 2, 3, 4; Wampatuck 4; French Club 4; Senior Show 4.

ELAINE KING

Laine ... "Great Big Beautiful Doll" ... beautiful eyes ... music ... buying records ... somebody's car ... "It gets me so mad!"

Prophecy: T. V. model for Armstrong Heaters.

Glee Club 1, 2; Prom 3.

JOYCE KINNEAR

Joy ... "Sweetheart of All My Dreams" ... hot roding ... "Not too very" ... short and sweet.

Prophecy: Dress designer for Paramount.

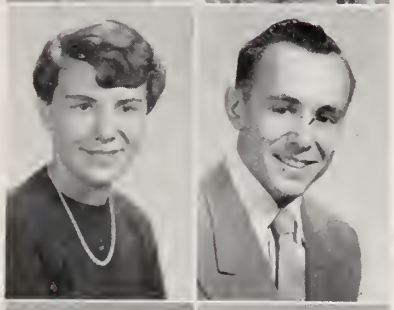

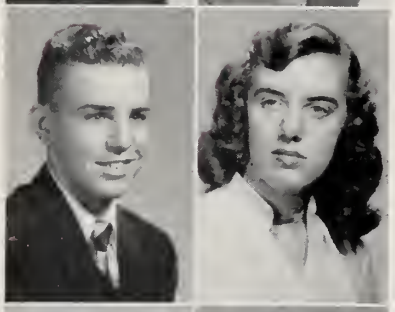

ELIZABETH KIRK

Betty ... outside interests ... dancing and swimming ... likes to roller skate ... snappy styles.

Prophecy: A maker of nice things for small packages.

Library 1.

RICHARD KLAY

Dick ... always there when needed ... versatile musician ... orchestra and band artist ... motor boats ... "Ginger peachy."

Prophecy: Inventor of the fourth dimension.

Band 1, 2, 3, 4; Orchestra 1, 2, 3, 4; Wampatuck 3; Track 2, 3.

LILLY KNOWLES

Lill ... dependable ... neat ... silence is golden ... boy, how she bowls 'em over! ... "Yea, sure thing."

Prophecy: A brilliant reader of monologues.

Make-up 1; Glee Club 1; Pep Club 4; Senior Show 4.

DONALD LANG

Don ... shy? smile ... a happy Herget hoopster ... one of Smiley's boys ... everyone enjoys his company.

Prophecy: First dribbler for the Minneapolis Makers.

Baseball 1, 2, 3, 4; Basketball 1, 2, 3, 4; Senior Show 4.

BRUCE LAVANGIE

Bruce ... quiet ... contained ... class whiz? ... extra-curricular interests ... automobile mechanic ... stock car races ... hunting.

Prophecy: Mechanical technician.

JUNE LAVANGIE

June ... easy on the eyes ... excellent taste in clothes ... collector of records ... "What does this mean?"

Prophecy: An adviser on "How to Get Your Man."

PAULINE LEARY

Polly ... "Ain't She Sweet?" ... short and sweet ... loves music ... appears quiet, but we wonder.

Prophecy: **Big** things are predicted for a **little** girl.

Band 1, 2; Library 3.

MARJORIE LEMIEUX

Margie ... quiet and demure ... gentle is, as gentle does ... "Oh, ya?"

Prophecy: A replacement for Miss Bennett.

MICHAEL LEONARD

Mike ... energetic, hardworking ... smooth appearance ... member of the First National clan ... "Dancing in the Dark"!!!

Prophecy: Future editor of Woman's Day magazine.

Basketball 1; Debating 2; Belle of Barcelona 2; Bells of Capistrano 3; Senior Show 2, 3, 4; Talent Show 3; Fortune Teller 4; Our Miss Brooks 2; Whole Town's Talking 4.

RICHARD LEVANGIE

Dick ... easy going ... dry whit ... eager for the 2:20 bell ... nature lover.

Prophecy: A doer of odd-jobs.

GEORGIANNA LEVOY

Ann, Princess ... pleasing personality ... writing constantly ... small and cute ... "Wait till I tell you."

Prophecy: Director of Levoy's Escort Bureau.

Library 2; Prom 3; Senior Show 4; Pep Club 4; Rally 3.

ELEANOR LEWIS

Ellie ... smiles like sunshine ... "Your Undecided Now" ... enjoys long walks—Why? ... "I dunno."

Prophecy: Air Force employee.

Pep Club 4.

TELFORD LILEY

Tom ... willing worker ... a Capital Market man ... favorite pastime—hunting and fishing.

Prophecy: Head contractor for the erection of the new White House.

LOUISE LINDBERG

Lou ... small, cute, full of vim ... Nat King Cole fan ... special interest in the Navy.

Prophecy: A model to muddle the masculine mind.

Cheerleader 1; Hockey 2; Softball 2; Talent Show 3; Student Council 3, 4; Prom 3; Pep Club 4; Senior Show 4; Rallies 3; Wampatuck 4.

JEAN LINDBLOW

Jean ... wonderful friend to all ... sparkling personality ... lively conversationalist ... spends summers at Cape Cod.

Prophecy: Commentator, politician, senator extrodinaire!

Hockey 2, 3, 4; Basketball 2, 3; Honor Society 2, 3, 4; Thespians 3, 4; Student Council 2; Wampatuck 2, 3, 4; Glee Club 1, 2, 3, 4; French Club 4; Make-up 1, 2, 3, 4; Senior Show 4; Waltz Dream 1; Belle of Barcelona 2; Bells of Capistrano 3; Fortune Teller 4.

SHIRLEY LINDGREN

Shirl ... "Beautiful Brown Eyes" ... known and liked by all ... college and polar bear interests ... contagious happiness.

Prophecy: A dentist with plenty of pull.

Hockey 2, 3; Basketball 2, 3; Wampatuck 4; Softball 2, 3, 4; French Club 4; Social 2; Prom 3; Make-up 1, 2; Boosters 4; Cheerleader 4; Senior Show 4; Pep Club 4.

WALTER LOCKHART

Walt ... the Einstein of science ... chess wizard ... outdoor man ... physics, chemistry, and historical expert ... dry humor.

Prophecy: Herpetologist—will work wonders with turtles and frogs.

Prom 3.

WILLIAM LOW

Bill ... stage expert ... natural leader ... original ... theatrical advisor ... satisfying ... fishing ... models ... dancing.

Prophecy: By day a biological chemist; by night "the show must go on!"

Senior Show 2, 3, 4; Our Miss Brooks 2; Connecticut Yankee 3; Whole Town's Talking 4; Talent Show 3; Music Festival 3, 4; Dramatic Club 3; Football 1; Belle of Barcelona 2; Bells of Capistrano 3; Fortune Teller 4.

ROBERT LYNCH

Bob ... many friends ... always good for a laugh ... clever baseball player ... an all-round good fellow.

Prophecy: Admiral Lynch, successor to Dewey.

Baseball 1, 2, 3, 4; Basketball 1, 3, 4; Football 1; Senior Show 4.

ALICE MacDONALD

Mac ... five foot two ... likes to dance ... "I'm just kiddin' you" ... a lot of fun.

Prophecy: French foreign correspondent for the United Press.

Basketball 2, 3; Prom 3; Wampatuck 4; Nurse's Aides 4; French Club 4; Pep Club 4.

JOHN MacDONALD

Mac ... silent type but a pal worth knowing ... easy going ... a hoop hero.

Prophecy: Celtic sharp-shooter.

Football 1, 3; Basketball 1, 2, 3, 4.

KENNETH MacDONALD

Ken ... good hearted ... delivers for Hunter and Smith ... photography interests ... another Cape Codder.

Prophecy: A photographic future.

ROBERT MacDONALD

Mac, Bob ... sincere ... his car is his best friend?? ... happy sort of a guy.

Prophecy: A doctor in a shoe factory—examining tongues.

LAURA MacDOUGALL

Laura ... born for success ... if friends were money, she'd be a millionaire ... greets with a smile.

Prophecy: A weaver of Scotch plaid for **MacGregor**.

Glee Club 1, 2, 3, 4; Choir 2, 3, 4; Hockey 2, 3; Softball 3, 4; Honor Society 2, 3, 4; Wampatuck 4; French Club 4; Walter Dream 1; Belle of Barcelona 2; Bells of Capistrano 3; Fortune Teller 4; Cheerleader 4; Class Ring 3.

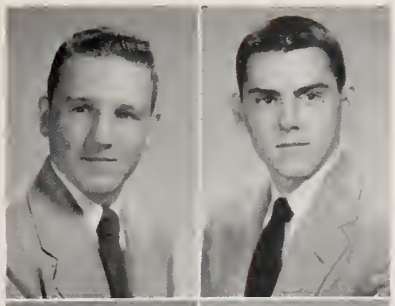

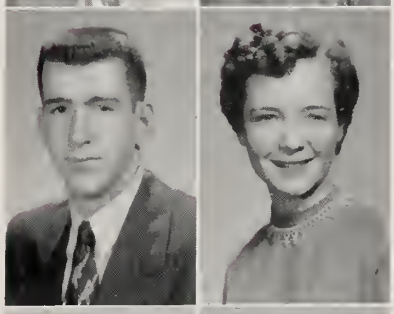

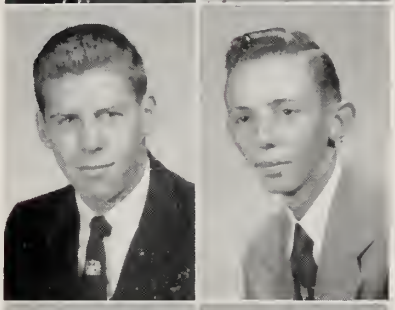

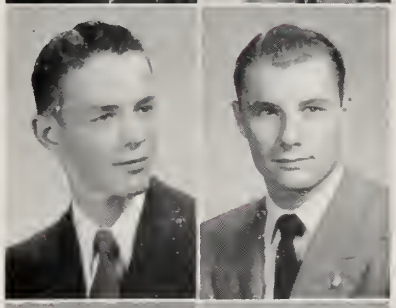

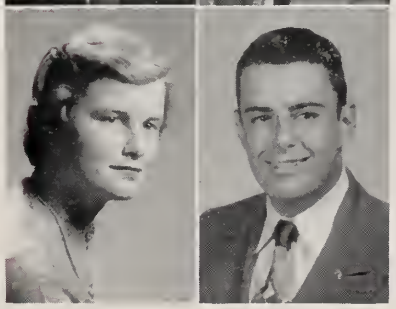

RICHARD MacLEAN

Dick ... wonderful personality ... sharpest of all dressers ... well liked by everyone ... lots of school spirit.

Prophecy: A Yank with a pull.

Baseball 1, 2, 4; Basketball 1; Student Council 1, 4.

MYRLE MacPHAIL

Myrle ... sunny disposition ... well worth your while knowing ... a serious strawberry blonde.

Prophecy: A Missionary in China.

Glee Club 1.

HELEN MAHAR

Helen ... happy and hard worker ... "OK" in everyone's language ... one of the best.

Prophecy: Agent for the New England News.

Student Council 3, 4; Honor Society 2, 3, 4; Talent Show 3.

WILLIAM MANSFIELD

Bill ... a polite and courteous manner ... an outdoor man ... shutter snapper.

Prophecy: A reporter for the Wellesley College journal.

FREDERICK MARTIN

Fritz ... tall, muscular, and dashing ... student .. neat ... football hero ... sound reasoning .. sense of humor.

Prophecy: An executive position in an expanding firm.

Football 1, 2, 3, 4; Basketball 1; Track 1, 2, 3, 4; Honor Society 3, 4; French Club 3, 4.

ALBERT MAYERS

Albie ... dark eyes ... dreams ... hot rod magazines ... hunting and a sports enthusiast ... "No, but."

Prophecy: A retailer and wholesaler—"Why be half safe?"

Football 1, 3, 4; Cross Country 2; Track 2.

KATHLEEN McCARTHY

Kathy ... sweet disposition ... "I'll Take You Home Again Kathleen" ... outdoor girl ... loves animals ... "Oh, jeepers."

Prophecy: A maker of Swedish pastry in an Italian restaurant.

MARY McCONNELL

Mary ... oh, those sparkling brown eyes ... personality plus ... galloping via horse through the Blue Hills.

Prophecy: A Florence Nightingale to the animal kingdom.

Glee Club 3, 4; Make-up 2, 3, 4; Wampatuck 4; French Club 3, 4; Nurse's Aides 4; Rallies 3, 4.

BERNADETTE McCUSKER

Bernie ... radiant gaiety ... "When Irish Eyes Are Smiling" ... seen at sports events ... hidden art ability.

Prophecy: Head buyer for Filene's Women's Shoppe.

Prom 3; Pep Club 4.

DONALD McINNIS

Don ... winning personality ... nice dresser ... wamp whiz ... high scorer—oh, that pitching arm.

Prophecy: Professional athletics—any branch.

Baseball 1, 2, 3, 4; Football 1, 2, 3, 4; Basketball 1, 2, 3, 4.

DAVID McNULTY

Dave ... conscientious worker ... the quiet type ... earnest ... sincere ... good natured ... gets along well with everyone.

Prophecy: The best groomed police officer in the state barracks.

JANE MERRIAM

Jane ... quiet (?) ... hidden sense of humor ... naturally curly red hair ... a license holder ... lasting friendships.

Prophecy: A storeowner selling yard goods by the foot.

Honor Society 2, 3, 4; Glee Club 3, 4; Bells of Capistrano 3.

MARY MERRITT

Mary ... full of fun and frolic ... livens up those dull study halls ... always has a witty remark.

Prophecy: Comedienne on the legitimate circuit.

ARTHUR MESSIER

Art ... tall, dark, and handsome ... big brown eyes ... one of "the boys" ... "Unforgettable."

Prophecy: Conservationist in the Sahara Desert.

ELIZABETH MIGLIORINI

Lizzy ... wonderful personality ... packed with new ideas ... poetress ... easy to get along with.

Prophecy: A writer for Milton Berle.

Honor Society 3, 4; Senior Show 4; Prom 3.

ALAN MILLEN

Alan, Al ... gives and takes ... saxaphone serenader ... easy going ... enjoys people ... captivating personality ... Arthur Murray, II.

Prophecy: The discoverer of a cure for which there is no disease.

Track 3, 4; Band 1, 2, 3, 4; Orchestra 1, 2, 3, 4; French Club 3, 4; Senior Show 4; Fortune Teller 4; Wampatuck 4.

STUART MITCHELSON

Stu ... great fellow to know ... works at the First National ... tall, dark, and handsome!!

Prophecy: Efficiency expert for Super market—"more can per inch."

ARTHUR MONSON

Art ... that flaming red hair ... content ... sports interests ... scientific ... photographer ...accordian player.

Prophecy: An accordianist touring with Gabby Hayes.

Football 3, 4; Track 3, 4; Glee Club 1, 2, 3, 4; Waltz Dream 1; Belle of Barcelona 2; Bells of Capistrano 3; Fortune Teller 4.

MARION MORGAN

Marion ... Oh! Such pep ... Unsurpassed school spirit ... "Oh, you hot spook!" ... A hockey standout.

Prophecy: Social director for the New York Hotel Statler.

Hockey 2, 3, 4; Cheerleader 1; Rally 3.

CAROL MORRISON

Carol ... "Hey there—stay there" ... full of fun ... casual ... ready and willing.

Prophecy: Taste tester for a bubble gum corporation.

ROBERT MORSE

Moose ... congenial ... a man of few words ... French? ... jerks sodas.

Prophecy: A pharmaceutical magician mixing mystical potions for everlasting life.

SALLY MORTIMER

Sally ... "Dark Eyes" ... "For crying out loud" ... record enthusiast ... full of fun.

Prophecy: N. Y. fashion designer.

Glee Club 1.

GEORGE MUNROE

Minny ... sports minded ... happy-go-lucky ... always cheerful ... land lover ... life of the party.

Prophecy: Raiser of chickens laying square eggs.

Connecticut Yankee 3; Senior Show 3, 4; Whole Town's Talking 4; Gym Team 1, 2; Wampatuck 4; Talent Show 3; Bells of Capistrano 3.

JOANN MURCH

Jo ... sparkling blue eyes and a radiant smile ... a friend worth having ... Braintree's loss, Westwood's gain.

Prophecy: The Camay Queen of June, 1958.

Bells of Capistrano 3; French Club 3, 4; Glee Club 3, 4.

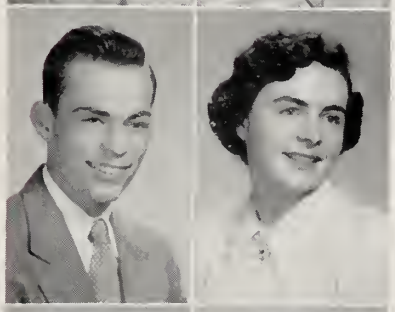

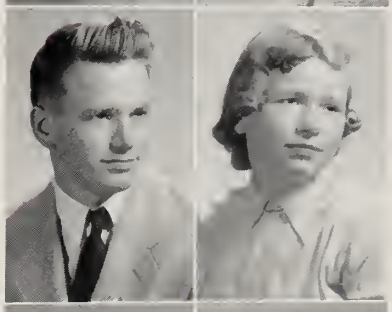

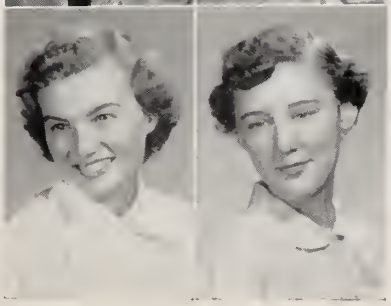

THOMAS MURPHY

Murph ... popular ... member of the "gang" ... Weymouth Landing ... cars and sports ... that grin!

Prophecy: shave, haircut, and the latest news—all for $1.00.

SYLVIA MYRBECK

Syl ... cute baton twirler ... clever seamstress ... nice to know.

Prophecy: A Parisian designer for Dior.

French Club 3, 4; Majorettes 3, 4; Junior Red Cross 1; Prom 3.

AUDREY NEIL

Audrey ... "Five Foot Two, Eyes of Blue" ... "gorry sakes!" ... smile and hi for everybody.

Prophecy: The director of "Tiny Tots Rest for Frantic Mothers."

MARY NEITZ

Marnie ... loads of fun ... former Quincy girl ... nice to know ... "Pop's" pet peeve.

Prophecy: A physical education replacement for Auntie Alice.

Cheerleader 1; Nurse's Aides 4.

PENNY NELSON

Penny ... always found "With a Song in Her Heart", added attraction to operettas.

Prophecy: Disc, radio and TV songstress.

Glee Club 1, 2, 3, 4; Choir 2, 3, 4; Waltz Dream 1; Belle of Barcelona 2; Bells of Capistrano 3; Fortune Teller 4.

CATHERINE NEWCOMB

Kay ... musically inclined ... doesn't have much to say ... always smiling ... main interests—sports.

Prophecy: Cashier at the Dollar Savings Bank.

Nurse's Aides 4.

PATRICIA NICKERSON

Patsy, Nicky ... petite ... wealth of friends ... loves drawing and dancing ... some say she's quiet—who knows?

Prophecy: A curlar of fur on poodles.

Glee Club 3.

VALERIE NORRIS

Val ... sweet disposition, humble ... amicable our universal secretary ... musically minded ... conscientious hockey captain.

Prophecy: Model for the Ipana ads.

Hockey 2, 3, 4; Thespians 3, 4; Student Council 3, 4; Honor Society 2, 3, 4; Class Secretary 2, 3, 4; Prom 3; French Club 3, 4.

JANET O'CONNOR

Red ... happy and at ease at all times ... great personality ... "By George."

Prophecy: The "speakinest" speaker of the house.

ROBERT O'LEARY

Bob ... smiles ... "I'll say!" ... booster and sensational "Pep Club" leader .. full of fun.

Prophecy: gym instructor at Perkin's Institute.

Baseball 1, 2, 3, 4; Basketball 1, 2, 3, 4; Pep Club 4; Senior Show 4.

ROGER OLSON

Rog ... tall, blonde, and good-looking ... a great sportsman ... interest in a special girl—"I'll say!"

Prophecy: A printer, engraver, and etcher of———?

Football 1, 2, 3, 4; Basketball 1, 2, 3, 4; Baseball 1, 3; Track 2.

NANCY PALMER

Nan, Nancy ... tall, blonde beauty ... quiet, personable ... a Cadets color guard ... hoop and softball standout.

Prophecy: Athletic director at the Miami Beach Hotel.

Softball 2, 3, 4; Basketball 3, 4.

ROLAND PARSONS

Foxy ... can't beat his school spirit ... clever ... happy-go-lucky.

Prophecy: MC at the Y. W. C. A.

Whole Town's Talking 4; Gym Team 1, 2.

VICTORIA PERSAMPIERI

Vickie ... shining black hair and sparkling blue eyes ... seen riding in a Dodge ... "That's life."

Prophecy: A Breck Shampoo model.

ELAINE PETERSON

Lainey ... "What's the scoop?" ... appears quiet, but oh! ... friendly and fair.

Prophecy: Teacher at Mrs. Pickle's Kindergarten.

Glee Club 3, 4; Fortune Teller 4; Nurse's Aides 4.

JOAN PETERSON

Jo ... nice long tresses ... appeared as though she enjoyed French ... future seamstress ... haunt of Donut Kettle.

Prophecy: Star of "those Redheads for Seattle."

French Club 3, 4; Nurse's Aides 4.

CLARA PIGGOTT

Clara ... a most pleasing smile ... full of fun ... likes to bowl and dance ... seen with Elaine.

Prophecy: Dental assistant to Dr. Killdare.

Glee Club 2; Prom 3; French Club 4.

JAMES PINER

Rebel ... athletic ... football artist ... masculine ... slow cautious, but steady ... gets results.

Prophecy: Author of the best seller "It's Army Life for Me."

Football 1, 2, 3, 4; Senior Show 4.

BEVERLY PITMAN

Bev . . . quiet . . . friendly when you know her . . . a hidden humor . . . has many outside activities.

Prophecy: Missionary in Africa.

Glee Club 2, 3, 4; Nurse's Aides 4; Bells of Capistrano 3; Fortune Teller 4.

JOAN POLAND

Joannie . . . always bright and peppy . . . has a winning smile . . . loads of fun . . . enjoys photography, sketching.

Prophecy: Secretary to a "parucular" bank accountant.

Hockey 2, 3; Basketball 3.

ROBERT PORT

Bob . . . everyone's favorite . . . a gridiron great . . . "irrestible" . . . good looks combined with intelligence . . . "Spotlight on Sports."

Prophecy: Collegiate halfback with an engineering bent.

Baseball 1, 2; Football 3, 4; Basketball 1, 2, 3; Class Ring 3; Senior Show 4; Student Council 2.

ROBERT PORTER

Buddy . . . tall, lean . . . seems quiet till you know him . . . likes to work on cars.

Prophecy: Mechanical genius on a one way freight to Mars.

Football 2.

JAMES PUFFER

Jim, Jimmy . . . what a sense of humor! . . . hard worker . . . hidden abilities . . . dependable . . . happy-go-lucky.

Prophecy: V-P. in charge of paper clips for Westinghouse.

Baseball 1.

FRANCES PULIAFICO

Franie . . . "Well I'll be dipped" . . . hot ticket . . . Braintree's Wampette chief.

Prophecy: A designer of Indian headresses.

Majorettes 3, 4.

JOHN RADCLIFFE

John, Johnny . . . sparkling wit . . . always busy . . . a wealth of friends . . . one of "Pop's boys" . . . "Smiles" and "Twins!"

Prophecy: Star in the part of Romeo of Shakespare's "Romoe and Uliet."

Cross Country 2, 3, 4; Track 1, 2, 3, 4; Wampatuck 4.

NANCY RALSTON

Nancy . . . dependable, willing worker . . . expert seamstress . . . likes to paint . . . plays the piano, especially for the boys.

Prophecy: A doctor's receptionist—she sets the patient's mind at ease.

Glee Club 1, 2, 3, 4; Choir 4; Waltz Dream 1; Belle of Barcelona 2; Prom 3; Senior Show 4; Thespians 4; Make-up 2, 3, 4.

WARREN RAND

Warren or Randy . . . quiet . . . nice to know . . . drives around in a Ford convertible . . . plays the Hammond organ.

Prophecy: A bachelor with a training for business!

Baseball 2.

SALVATORE RECUPERO

Sal . . . our football co-captain . . . mmmmmm—strong, dark, and handsome . . . known and liked by everyone . . .

Prophecy: Proprietor of the "Finest food in Torvin Restaurant."

Football 1, 2, 3, 4; Student Council 4; Class V. P. 3, 4.

WILBUR RHODES

Denny . . . quiet . . . has a flare for amateur radio . . . quite clever at drawing . . . seen at "The Shack."

Prophecy: Head bugler for the occupation forces in Siberia.

Band 2, 3, 4.

ALAN RICHARDSON

Dutch . . . diligent worker . . . what the well-dressed man shall wear . . . what curly blonde hair!

Prophecy: Salesman for Arrow Shirts.

MARILYN RICHARDSON

Mal ... a true friend to all ... always there to help ... sensational smile ... most congenial ... great athlete.

Prophecy: Drummer in Phil Spitalny's all Girl Orchestra.

Basketball 3, 4; Softball 2, 3, 4; Glee Club 1, 2, 3, 4; Choir 3, 4; Wampatuck 4; Honor Society 2, 3, 4; Prom 3; Senior Show 4; Waltz Dream 1; Belle of Barcelona 2; Bells of Capistrano 3.

SHIRLEY RIDLEY

Shirl ... oh, those Weymouth boys—"Wow"! ... quite a letter writer ... interest in the Army.

Prophecy: A Weymouthite.

Junior Red Cross 4.

RUTH ROBBINS

Ruthie ... "Keep on Smiling" ... always carefree and gay ... "Let's thrash" ... at home with the paint brush.

Prophecy: A guide at the U. N. Building.

Glee Club 1, 2, 3; Pep Club 4.

BARBARA ROBERTS

Barb ... "Star Eyes" ... roller skating ... "oh ya" ... bubbling over with fun.

Prophecy: A future Ted Williams

NANCY ROBERY

Nancy ... enjoys music and dancing ... Dean Martin's stand-in ... wonderful friend ... always with Rosemarie ...

Prophecy: Pop singer for RCA Victor.

Talent Show 3, 4; Senior Show 4; Pep Club 4; Rallies 2, 3, 4; Prom 3; Social 2.

CONSTANCE SAWIN

Connie ... especially friendly to all ... "Crazy Man, Crazy" ... "Thrashing" ... loves popular records.

Prophecy: Librarian in charge of keeping silence.

Junior Red Cross 3.

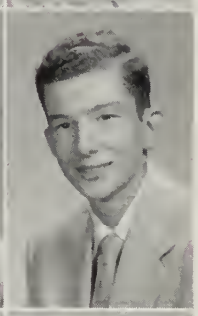

JANE SCHOLES

Jane ... joyful company ... roller skating rendezvous ... "When You're Smiling."

Prophecy: Secretary for the Pop Cereals.

Library Staff 1; Prom 3; Social 2; Pep Club 4.

BARBARA SELLGREN

Barb ... soft, sweet voice ... roller skater ... always writing ... "Sunshine and Flowers."

Prophecy: Picker of petals for a perfume factory.

Pep Club 4; Prom 3; Junior Red Cross 2, 3, 4; Library Staff 3, 4.

BARRY SENIOR

Red ... oh, that wavy hair ... "what cha ben doin???" ... get's a kick out of living.

Prophecy: A wing sitter on a B-36.

Glee Club 1, 2, 3, 4; Waltz Dream 1; Belle of Barcelona 2; Bells of Capistrano 3; Fortune Teller 4.

PATRICIA SHEA

Pat ... loads of fun ... easy going ... friendly ... "That's honey" ... one of the girls.

Prophecy: The girl on the flying trapeze.

Basketball 2.

HAROLD SHEDD

Harry ... favorite pastime is woodworking ... stamp collector ... very quiet ... interested in agriculture.

Prophecy: Hub cap specialist for Cadillac, motto, "Keep 'Em Shining."

Glee Club 1, 2, 3, 4; Belle of Barcelona 2; Waltz Dream 1; Bells of Capistrano 3; Fortune Teller 4.

ANN SHELDON

Annie ... artistic ability plus ... dry humor at its best ... intriguing facial expressions ... "Pop's" pet.

Propecy: A spotter of spots in film negatives for Warner Bros.

Hockey 2, 3, 4; Glee Club 1, 2, 3, 4; Honor Society 2, 3, 4; French Club 4; Belle of Barcelona 2; Bells of Capistrano 3; Orchestra 1; Wampatuck 1, 4; Prom 3; Senior Show 4.

LAURA SHEPPARD

Shep ... our gift to the music world ... exceptionally versatile ... listening to records ... playing the piano.

Prophecy: A worker at the Met(tropolitan Gas and Light)

Glee Club 1, 2, 3, 4; Choir 2, 3, 4; Waltz Dream 1; Belle of Barcelona 2; Bells of Capistrano 3; Fortune Teller 4; Hockey 2; Honor Society 2, 3, 4; Senior Show 4; Wampatuck 4; Whole Town's Talking 4; Senior Dance 4; Pep Club 4; Record Hop 4; Softball 4.

KENNETH SIMONSON

Ken ... "The Long Black Rifle" ... found near rifle range ... independent and intelligent ... pet peeve, Miss Richards.

Prophecy: engineer operator of first commercial, model railroad.

Rifle Club 1, 2, 3, 4; French Club 3, 4.

BEVERLY SORGI

Bev ... lovely hair ... enthusiastic ... an asset to B. H. S. ... loads of fun.

Prophecy: Operator of Brink's cash register.

Hockey 2, 3, 4; Basketball 2; Class Ring 3; Prom 3; Senior Show 4; Social 2; Pep Club 4; Reception 4; Banquet 4.

MARY LOUISE SOULE

Mary Lou ... an artist in mind and heart ... always has a clever remark ... a twinkle in her eye.

Prophecy: A sketcher of bigger and better pictures on calendars.

Wampatuck 4; French Club 4; Honor Society 2, 3, 4; Prom 3; Hockey 2, 3, 4; Reception 4; Banquet 4; Senior Show 4; Pep Club 4.

HELEN SPILLANE

Helen ... attractive Wampette ... many ardent admirers ... charming, friendly way ... "Golly" ... happy doing almost anything.

Prophecy: Air Line Hostess for T. W. A.

Majorette 3, 4; French Club 4; Boosters 4; Dramatic Club 3.

GUY ST. ANDRE

Saint ... enjoys having fun ... great baseball enthusiast ... happy-go-lucky ... always racing with the bell.

Prophecy: Goal tender for the Bruins.

Baseball 1.

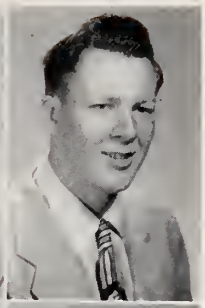

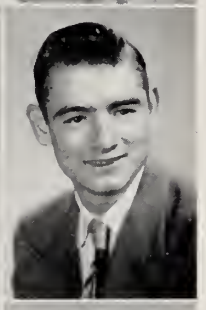

WILLIAM STEWART

Bill ... likes to work on his car ... found at Hazelton's ... tall ... blond ... . quiet??? ... loves school ???

Prophecy: A model (airplane); a body specialist (cars, of course).

MARILYN SULLIVAN

Mal, Sully ... lady-like ... knack for business ... a whiz at roller skating.

Prophecy: Head roller skater in the "Vanities."

Honor Society 2, 3, 4; Signatures 4; Radio 3.

JOYCE SWEEZEY

Joyce, Sweez ... likes to listen to pop music ... fun to be with ... "Hot Bow-Wow" ... hot spook.

Prophecy: Medical secetary to Dr. Watson.

Senior Show 4.

RUSSELL SWEEZEY

Jimmy, Rip ... Cross Country star ... seems quiet ... inner personality rarely revealed ... great guy ... Plymouth convertible.

Prophecy: A sign painter specializing in comic epitaphs.

Cross Country 2, 3, 4.

ALLEN THOMPSON

Al, Mouse ... enjoys tinkering with cars ... attends all types of sports events ... violinist ... rather quiet.

Prophecy: Mechant fleet officer.

GLENN THOMPSON

Tommy ... always willing to help ... conscientious ... a rare humor ... dabbles in photography ... baseball and hoop enthusiast.

Prophecy: Naval strategist—fight 'till you're sunk!

Football 1, 3, 4; Baseball 1, 2, 3, 4; Baskebtall 3, 4.

RICHARD TILTON

Dick ... reliable ... musical and dramatic talents ... independent thinker ... fun loving friend ... enjoys tennis and skiing.

Prophecy: Director of the Walt Disney version of "Shakespeare."

Baseball 1; Glee Club 1, 2, 3, 4; Student Council 2, 3; Honor Society 3, 4; French Club 4; Waltz Dream 1; Belle of Barcelona 2; Bells of Capistrano 3; Fortune Teller 4; Music Festival 3, 4; Wampatuck 1; Band 4; Senior Show 4; Our Miss Brooks 2; Connecticut Yankee 3; Whole Town's Talking 4.

WILLIAM TISDALE

Bill ... one of the quiet type ... talented tuba tooter ... swell fellow.

Prophecy: Ranger in the Braintree Town Forest.

Glee Club 1, 2, 3; Band 1, 2, 3, 4; Waltz Dream 1; Belle of Barcelona 2; Bells of Capistrano 3; Fortune Teller 4.

SHIRLEY TURNER

Lee ... our capable "Wampatuck" editor ... efficiency plus ... good leader ... swimming, basketball, and hockey ... great defensive player.

Prophecy: B. K. T. Y. E. social worker (Be Kind to Young Eskimos).

Hockey 2, 3, 4; Basketball 2, 3, 4; Softball 2; Glee Club 1, 2, 3, 4; Choir 4; Waltz Dream 1; Belle of Barcelona 2; Bells of Capistrano 3; Wampatuck 4; Honor Society 2, 3, 4; Senior Show 4; Prom 3; French Club 4.

HELENE VALLIERE

Helene ... "Flying Frenchie" ... best things come in small packages ... "Bediliah" ... little stick of dynamite.

Prophecy: Owner and operator of "The Driving School for Women Drivers Only."

Library 1; Social 2; Honor Society 2; Senior Show 4; French Club 3, 4; Mardi Gras 3; Pep Club 4; Prom 3; Basketball 2, 3, 4.

DAVID VAN SHAGEN

Dave ... good natured ... always willing to help ... heart in Vermont ... one of the hot rod clan.

Prophecy: An agricultural expert.

JOHN VIVONA

Viv ... "Dear John" ... late sleeper ... "come on" ... happy outside—a nature boy.

Prophecy: Raising coats on a mink farm.

JOANNE WATSON

Jo ... likes to roller-skate ... "Check it!" ... makes a cute soda-jerk ... likes to take pictures.

Prophecy: Social director at the N. Y. Hotel Waldorf.

Senior Show 4.

RONALD WEST

Ronnie ... quiet and reserved ... hot rod artist ... playful bickering ... keeps to himself.

Prophecy: Judo instructor in the Marines.

Football 1, 2, 3.

DAVID WHITE

Whitey, Dave ... charm ... classy sport shirts ... likes to fool with cars ... future mechanic.

Prophecy: Shoe repairman, mending wandering "souls."

JOHN WHITE

Jackie ... radio-controlled model planes ... a sports enthusiast ... always good for a laugh.

Prophecy: Flight engineer (flight of fancy, maybe!)

Baseball 1, 4; Football 1, 2; Basketball 1; Student Council 1, 2; Glee Club 1, 2.

PRISCILLA WHITE

Puss ... pleasant personality ... always writing letters, ice skating and swimming ... won't be forgotten.

Prophecy: Bookkeeper for the Peterson Paper Clip Co.

Glee Club 1, 2, 3, 4; Choir 3, 4; Prom 3; Pep Club 4; Waltz Dream 1; Belle of Barcelona 2; Bells of Capistrano 3; Fortune Teller 4; Senior Show 4.

JANET WILLIAMS

Jan ... scholarship plus extra activities ... "Musical Moments" ... smooth skater ... linguistic marvel ... a true friend.

Prophecy: Skating star for the Ice Follies of 1961.

Hockey 2, 3, 4; Glee Club 1, 2, 3, 4; Choir 4; Prom 3; Honor Society 2, 3, 4; Wampatuck 4; Make-up 2, 3, 4; Senior Show 4; Basketball 4; French Club 4; Thespians 4; Pep Club 4.

LLOYD WILLIAMS

Lloyd . . . "Hot-rod Ford and a two-dollar bill" . . . a craving for food . . . on the quite side.

Prophecy: coal and oil tycoon.

DANIEL WINTERS

Dan, Frosty . . . fun to know . . . appears to be the quiet type . . . working on his car.

Prophecy: Putting a big nut on a little screw.

FRED WILLIAMSON

Fred . . . little man with a big smile . . . "You Kids" . . . often seen at Sunset Alleys . . raises pigeons . . . Kid Blizzard.

Prophecy: Instructor in the art of building physical technique.

Football 1, 3; Baseball 3, 4; Track 4.

FRANCIS WOELFEL

Buddy . . . Can't get him down . . . shoulders a la Atlas . . . many secret admirers.

Prophecy: Future All-American.

Football 1, 2, 3, 4; Basketball 1, 2, 3; Track 1, 2.

DANIEL WILSON

Danny . . . quiet but great to know . . . serious minded . . . business-like . . . bound to succeed.

Prophecy: Executive in the Boston Better Business Bureau.

Class Treasurer 3; Class Ring 3; Student Council 4; Class Photographer 3.

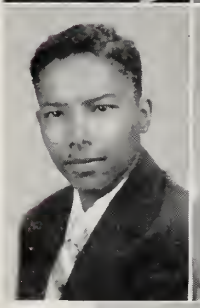

PAUL WOOLF

Woolfie . . . never a worry . . . "Come off it, will ya!" . . . Quiet??? . . . good-natured.

Prophecy: A painter of horses on a merry-go-round.

Football 1.

MARILYN YOUNG

Mal . . . hot digity . . . enjoys photography and popular music . . . laughs herself into tears . . . cute kid.

Prophecy: A purveyor of sea shells.

Hockey 2; Basketball 2; Social 2; Prom 3; Writeups 4; Honor Society 3, 4.

*Philip Hardy — Deceased February 11, 1954. We were all shocked by the accident in which we lost a loyal and industrious classmate.

H. Spillane
M.L.S. + A.S.
Dick Klay
C. Bellows
Jane Hurrie
"Mal" Comeau
"Eddie" Gannon
"Jan" Williams
June L.
Laura "Mac"
"Bob" MacDonald
L. Lindberg
B. D. Flynn
"Ber" Pitman
Jan "O'Conner
A. Sheldon

"Pat" Kilroy
Mary Lou S
Lainey P.
"Barb" R
B. Kirk
Lilly K.
"Nan" Ralston
"Jeanie Beanie"
"Bob" O'Leary
"Barb" Bowker
"Shirl" Dalto
Mike L.
"Nan" Palmer
Ruth Ann P
"Jackie" Gorman
"Gusie"
"Shirl" Turner
J. Charlesworth

'54

GRADUATES

Mr. & Mrs. I. E. Pearson 1893
Dorothy White '13
Mr. & Mrs. Daniel W. Griffin '18
Bernie Hayden '24
Mr. Frank Maguire '25
Conlan E. Warren '26
Irma Ferguson Hudson '30
Helen Ferguson Hatborne '37
Grace Rideaut '38
Shirley Rhodes Eck '41
Catherine Recupero '41
Naomi Woodworth Copp '46
Richard D. Copp '46
Barbara Richardson Barnard '47
Marjorie N. Klay '47
Maynard E. Newell '47
Dorothy Bore '48
George H. Geisser, Jr. '48
Daphne McConnell '48
Betty Richardson '48
Beverly Scholes Loud '49
Patricia MacDonald '49
Barbara MacDougall '49
Norman Mattson '49
Ruby Newell '49
Richard Perrault '49
Nancy Allen '50
Patricia Mattson '50
Norma Robery '50
Sheldon Warren '50
Carole Lindblow '51
Bob Lloyd '51
Gloria Martin '51
Marianna Recupero '51
Nancy Whyte '51
H. James Williams '51
Mary Lou Porter '52
Gail S. Rockwood '52
Buddy Whitman '52
Marion Allen '53
Bob George '53
George Vernon Johnson. III '53
Kay Leva '53
Sue McNett '53
Lawrence Petterson '53
Sylvia Porter '53
Jean Ralston '53
Meredythe Scholes '53
Norma Stadfeld '53
Henry O. Daley '54
Ronald J. Drysdale '54
Stanley Fogg '54
Norma George '54
Mary Louise Granger '54
Pat Hayden '54
Elaine Johnson '54
Michael Leonard '54
Frederick Martin '54
Harold A. Shedd, Jr. '54
Priscilla White '54

FRIENDS

Mrs. Louis M. Abbott
David Allen
Edna Allen
Kay Allen
Leslie Allen
Pat Allen
Mr. & Mrs. Charles B. Almy
Charles B. Almy, Jr.
Rev. & Mrs. Francis Anderson
Albert Avitable
Mr. & Mrs. Joseph C. Avitable
Mrs. D. Barrette
"Becky"
Alan Belanger
Beverly Bess
Al Bevilacqua
Billy Bezanson
Blue Ridge Farm
John Brackett
Mr. Elmo Bregoli
Anne Briggs
Mrs. Marjorie Brizzolara
Mrs. William G. Brooks
Dr. & Mrs. Earle S. Bucknam
Barbara J. Burke
Martha P. Burke
Alyce Cahill
Kathleen W. Campbell
Al Capp
Kimie Capp
Danny Carlino
Johnny Carlino
Mr. & Mrs. Rocco Carlino
Rocky Carlino
James Carnathan
Stanley L. Clement
Mr. & Mrs. William J. Cogswell
Mr. & Mrs. Carmin Coletti
Mr. & Mrs. Irving Comeau
George Cookman
Mrs. Charles D. Curtiss, Jr.
Mrs. L. H. Cutcliffe
Mr. & Mrs. Henry Daley
Ralph Damon
Regina Dantuono
Alice Daughraty
Mrs. J. E. Davis
Mr. & Mrs. Frank DeSilva
Joseph Dicesare
Mr. Ralph Dolliver
Eddie J. Donnelly
"Ace" Draghetti
Mrs. Kathleen E. Dutton
Viola P. Evans
E. Mort Ewing, Jr.
Ray Fisher
Mother Fletcher
Mr. William Foley
Ruth E. Fox
Mr. & Mrs. Paul Frano
Helene Frost
Jacqueline Fuller
Rita Gaillardit
Mr. Sterling George
Mrs. Lora Ginches
Mrs. M. A. Granger
Joan Gustafson
Mr. & Mrs. W. H. Gustafson
Bernadine Gutterson
Matthew W. Hanscom
Christie C. Hayden
Peggy Hayes
Billy Heap, Jr.
Mrs. Henry Hey
Miss Louise Hough
Dorothy A. Hurrie
Dorothy J. Hurrie
Margaret Hurrie
Patricia Hurrie
Thomas F. Hurrie
Mr. & Mrs. Hollis R. Johnson
Mr. L. Jonson
Linda Johnson
Mr. & Mrs. Philip O. Johnson
Sally T. Johnson
Harrison W. Jordan
Joseph N. Kaukola
E. Harrison Keith
Mr. Kelley
Mr. & Mrs. W. J. Kemmer
Mr. & Mrs. L. P. Kempton
Mr. & Mrs. Lawrence Kilroy
Mr. & Mrs. Lawrence Kilroy, Jr.
Joyce E. King
Mr. & Mrs. Peter Kirk
Mr. & Mrs. Frederick J. Klay
Mr. & Mrs. Peter R. Knowles.
Mrs. Mary Krimisca
Aline Lakewitz
Mr. Ariao LaTanzi
Walter LaVangie
Mrs. George Lemieux
Mrs. George Levoy
Mrs. Harold G. Lewis
Mr. & Mrs. L. W. Lindblow
Mr. & Mrs. Burt E. Lindgren
Mae Lindsay
Mr. & Mrs. Hjalmar Lofgren
Mr. & Mrs. W. H. Low
William Lynch
Mr. & Mrs. A. W. MacDonald
Mr. & Mrs. George V. MacDonald
Mr. & Mrs. J. W. MacDougall
Jeanette MacLean
Mr. & Mrs. L. S. MacLean

Boosters

Anne MacLoud
Albert W. Mayers
Mr. & Mrs. R. S. McConnell
Mary McDonald
Elizabeth McLean
Emma McLean
Kathleen McLean
Mrs. James McLelland
Nicky McKinnon
Garner McNett
Mr. & Mrs. Jackson G. Merriam
Bruno Migliorini
Alan R. Millen
Alan S. Millen
Madge Miller
Nancy Miller
Ronald Monroe
Mrs. Angela R. Morgan
Mr. Arthur Morgan
Rita Morgan
Jerry Morris
Linda Morse
Betty Moynahan
Mrs. Edward Myrbeck
Mr. David Nordell
Mr. & Mrs. Harold E. Norris
Mr. Joseph F. Norris
Mr. & Mrs. L. Nourse
Mr. Edward Oakman
Mr. & Mrs. Chester Oberg
Olga Oberg
Mrs. Annie Osgood
Mr. & Mrs. Leo S. Palmer
Edna M. Parker
Catherine Perrone
Lt. Col. & Mrs. R. A. Persell
Deborah Piggot
George D. Piggott
Meredith Pinel
Bette Pinel
Mrs. Norma Pinkerton
Ethel Porter
Mr. & Mrs. Ralph W. Proctor
Margaret D. Puffer
Mary Puffer
Mr. & Mrs. John Radcliffe
Mrs. John A. Ralston
F. E. Rand
Ruth E. Rand
Diane Reid
Mildred Richards
Dianne Richardson
Mr. & Mrs. Edwin Richardson
Herbert S. Roberts
Winthrop Roberts
Janet Robinson
Gail Scholes
Mr. & Mrs. Robert Scholes
Mr. & Mrs. Harold A. Shedd
Hazel L. Shedd
Margaret Sheldon
Philip Sheldon
Mr. & Mrs. Prescott B. Sheldon
Marion Simpson
Janet Slauson
Mr. & Mrs. Carl Smith
Edna Soraghan
Bill Soule
Mr. & Mrs. Ralph M. Soule
Mr. & Mrs. J. F. Spillane
Mrs. James S. Stanton
Constance F. Stecher
Mr. & Mrs. Donald Stewart
Mrs. William K. Stewart
Raymond L. Strangford
Hazel Summerville
Myrtle Sweezey
Peirce N. Tarbox
A Thayer Rooter
Ruth W. Thrasher
Gail Thunberg
Mr. & Mrs. Willard L. Tibbetts, Jr.
Mrs. Harry Tilden
Anna Tilley
Mr. & Mrs. Hiram Towne
Mrs. Frederick Trescott
Mrs. Louis J. Trojano
Mr. & Mrs. Joseph E. Turner
"Buster" Venuti
Carl Vitagliano
K. K. Waldron
Mrs. F. Lillie Walker
Mrs. William Walsh
Doris Ward
Bud Warriner
Dave Warriner
Wayne Warriner
Mrs. Elizabeth Warrington
Donald O. Watts
Elenor L. Wentworth
Thomas F. White
Shirley Whitehouse
Mrs. Howard J. Williams
John Williams
Jean Wilson
Patricia Wilson
Thomas Wilson
Archie Whyte
1st Period Art
"The Girls"
Mrs. Hume's Catty Girls
The Chem Intelligensia — 4th Period
2nd Period French
Mam'selle's Frenchmen
French III
I. R. 3
International Relations — Period 3
Miss Simpson's 5th Period Typing
Mr. Kane's Homeroom—107
Homeroom 311—Seniors
Period 3 English 32
Period 4 English 32
Period 5 English 32
The Rowdys—6th Period English 41
Period 6 English 41
Period 6 English 42
Period 1 English 43
Period 2 English 43
Period 6 English 43
A Friend
A Friend

Class Will

Be it remembered that we, the Class of 1954 of Braintree High School in Braintree, Massachusetts, being of sound mind and memory, do hereby make, publish and declare this to be our last will and testament.

Being a well educated class we bequeath to the faculty and future graduates of B. H. S. our greatest possession, the knowledge we have acquired in the past four years, written by the Class of '54 in the following volumes:

Knowledge of Adolescents, dedicated to the faculty; they'll need it for future classes even more than they needed it for the Class of 1954 . . . Leadership and Reliability by the officers of the Class of '54, dedicated to future class officers . . . Aunty Alice for the Shower by the hockey team . . . My Front Seat in French by Pat Kilroy . . . The Horse and I by Mary McConnell and Joan Hudson . . . Little Women by Mike Leonard, dedicated to society . . . I Was a 97 Pound Weakling by Jim Brown . . . That Crazy Trumpet, Man by Gene Courier, dedicated to Mr. Hauck . . . Do-Mi-Sol-Do by Laura Sheppard and Penny Nelson . . . How to Lie About Your Age and Get Away With It by Marilyn Sullivan . . . On Being in 15 Different Places at Once by Judy Johnson . . . Dum de Dum-Dum by Henry Daley, dedicated to "Dragnet" . . . The Society Wife by Louise Lindberg . . . I Wanna Be a Football Hero by Jim Girouard, dedicated to Dave Hendrickson . . . Smile Awhile by Marilyn Richardson . . . Big, Beautiful Eyes and How to Use 'Em by Shirley Lindgren . . . Have I Told You Lately That I Love You? by Dick Tilton . . . Life After Death?, controversial novel by Joann Murch and Helen Spillane . . . How to Win Friends and Get Along With Everyone by Marnie Neitz . . . How to Chew Gum Gracefully by Barbara Roberts . . . Combo Hits of the Future by Dick Klay, dedicated to a "School for Deaf" . . . Four-alarm Fire in a Five-story Building by Arthur Monson and Jane Merriam, dedicated to anyone with good sunglasses . . . How to Play the Guitar by Paul Ellis . . . To a Red and White Sweatshirt by Albert Bates . . . Dear Editor by Shirley Turner . . . Ten Miles Up by Roger Olson, dedicated to Lonny Phipps . . . Field Hockey Made Easy by Johnny Radcliffe, dedicated to Miss D . . . The Quiet Man with the Banged-up Nose by Sal Recupero . . . Innocent Expression by Ann Sheldon . . . Irish Eyes by Bernadette McCusker . . . The Geranium by Roberta Morris . . . On Getting Acquainted Quickly by Judy Hey . . . Dependability by Joan Poland . . . Soda Jerking Made Easy by Dick MacLean . . . Jive Talk by Frannie Puliafico, dedicated to Edna Soraghan . . . Martin and Lewis by Rosie Carlino and Nancy Robery . . . Laugh, and the World Laughs With You by Mary Lou Adams . . . Snappy Comebacks by Nancy Cleggett . . . I Got It Fixed by Buddy Woelfel, dedicated to the Braintree Police Dept. . . . Two-timing by Eddie Gannon, dedicated to Alton Horte . . . My "41" Turtle by Topper Crowell, dedicated to any junior who thinks he can make it go . . . Sweet Music by Mary Coletti . . . Fundamentals of Bookkeeping by Irene Goodwin . . . How to Talk with Your Hands by Marlene Grandmont . . . True Blue by Carol Grattan . . . Dancing Made Easy by Pat Kempton . . . I Slept Through Chemistry by Jim Piner . . . How to Make Speeches in English Class by Guy St. Andre, dedicated to John Bracket . . . The U. S. Constitution—Half a Copy by Norman Boucher . . . The Pep Club by Bob O'Leary, dedicated to Bob Aikens . . . My Locker by Paul Austin, dedicated to whoever dares to open it . . . Voluntary Inertia by George Monroe . . . Girl-Friends Innumerable by Ken Hall, dedicated to Bruce Hallet . . . I Slipped Out of Classes and Survived by Georgianna Levoy . . . Guppies—Their Habits and Peculiarities by Joe Carlozzi . . . The Eye of a Marksman by Ken Simonson . . . We Are Just Like Brother and Sister by Bill Low, dedicated to Edna Soraghan . . . Flashy Attire by Alan Millen . . . A Little Wink by Laura MacDougall.

In testimony whereof we, hereunto in the presence of the undersigned witnesses, set our hands and declare this to be our last will this ninth day of June in the year of our Lord, one thousand nine hundred and fifty-four.

Witnesses
- Dick Tilton
- Elwood Goodwin
- Bob Gustafson
- Mary Lou Soule

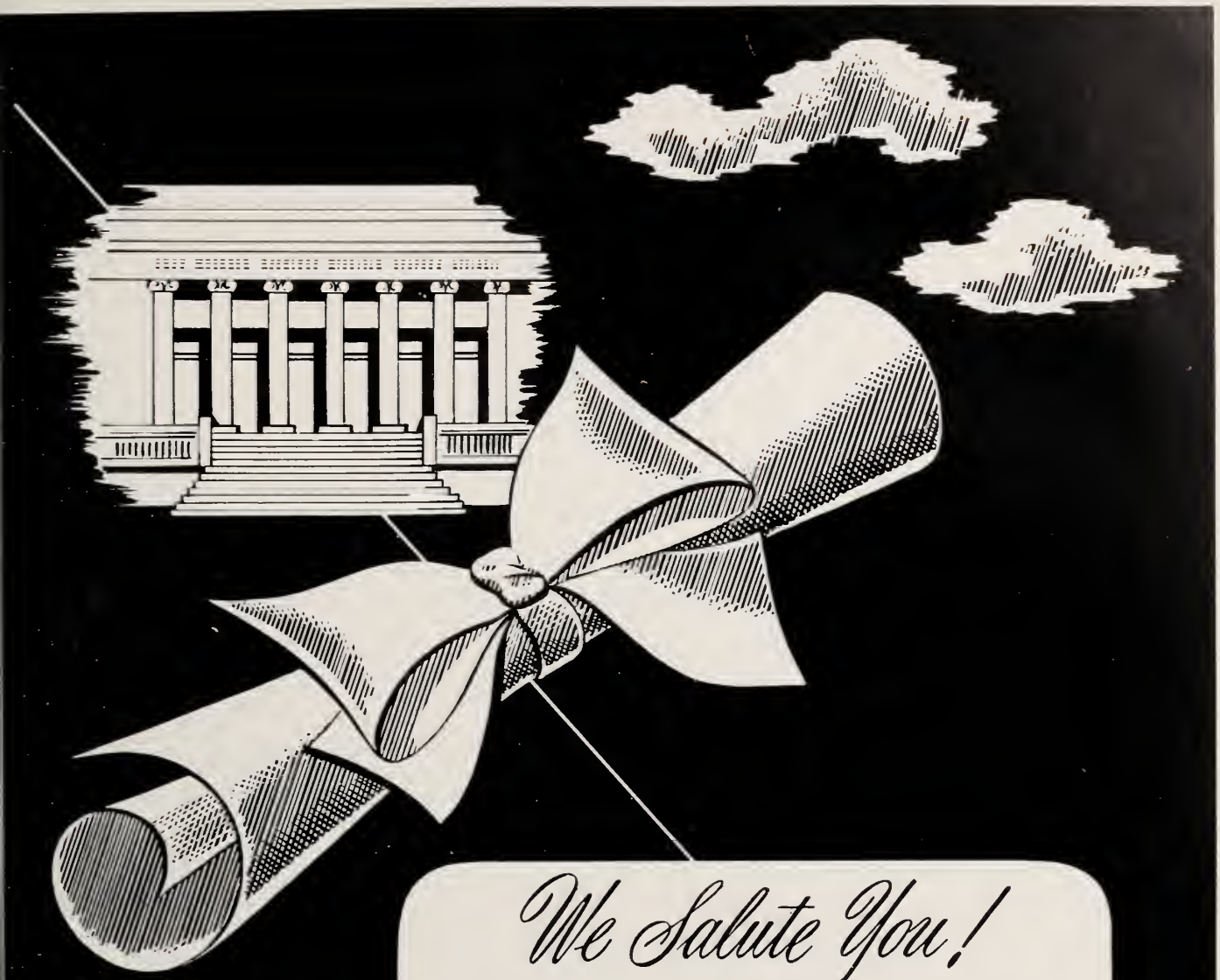

We Salute You!

Congratulations and the best of luck! We at Loring are proud of the part we have had in helping to make your classbook a permanent reminder of your school years, recording with photographs one of the happiest and most exciting times of your life! We hope that, just as you have chosen us as your class photographer, you will continue to think of Loring Studios when you want photographs to help you remember other momentous days to come! When you choose Loring portraits, you are sure of the finest craftsmanship at the most moderate prices!

LORING STUDIOS

New England's Largest School Photographers

Best Wishes from the Class of '55

PLEASE PATRONIZE

OUR ADVERTISERS

ROBERT E. ROSS

M.D.

KING OPTICAL CO.
MANUFACTURING OPTICIANS

Prescriptions Filled Frames Fitted

Broken Lenses Duplicated
While You Wait

20 School St., W. Braintree, Mass.
Tel. BR 2-2133

Compliments of

CAIN'S FLOWER SHOP
2036 Washington St.
Braintree, Mass.

Open Daily
Until 8 P.M.

Tel. Bra.
2-0559

Plymouth Rock

Sealtest

Ice Cream

Compliments of

FRED A. TENNEY

RAY'S RADIO & TELEVISION

Sales and Service

Radios — Refrigerators

Records — Washers

835 Washington Street

South Braintree

Tel. BR2-1501

Compliments of

SCHAFER'S CAMERA SHOP

Weymouth Landing

Tel. Braintree 2-1407 — Road Service

PLUMMER and ROSS

General Repairing — All Makes

Jenny Service Station

At Braintree 5 Corners

Al Ross — Braintree 84, Mass.

Arthur E. Boynton

Realtor

Complete Insurance Service

36 Commercial St. — East Braintree

Tel. BR2-1875

WEymouth 9-4262

Dorothy Ann Shop

WOMEN'S CHILDREN'S and INFANTS' WEAR — JUVENILE FURNITURE

16 Commercial St. — Weymouth 88, Mass.

WESTERN AUTO STORE

AUTO SUPPLIES (Regular and Hot Rod)

TIRES - BATTERIES

BICYCLES and PARTS

SPORTING GOODS

9 Washington St. — Weymouth Landing

Compliments of

JOHN F. McGEE, Jr.

O.D.

DR. ROBERT L. LEGG

D.M.D.

ARTHUR P. SULLIVAN

M.D.

JASON B. ROCHE

M. D.

CHARLES M. COPELAND

D.M.D.

LUMAN A. WOODRUFF

M. D.

Compliments of

DR. JOSEPH P. SAN CLEMENTE

Compliments of

EGIL KLINKENBERG

D. M. D.

JOHN J. GALLIVAN
M.D.

REUBEN H. FROGEL
M. D.

CLARENCE E. LUDLOW
D.D.S.

ALBERT J. ALLEN
D.M.D.

Compliments of
ARCHIE G. KEIGAN
M.D.

EDGAR L. COPP
Osteopathic Physician
408 Washington St. BR2-1868

EVERETT J. BOWIE
D.M.D.

JOSEPH S. WACKS
M.D.

SOUTH SHORE
INSURANCE AGENCY
ESTABLISHED 1870
FIRE
MARINE
LIABILITY
BURGLARY
BONDS
Reliable Insurance Service
45 Washington Street Tel. WE 9-0090

DORA BELYEA
593 WASHINGTON STREET
(Corner of Robinson Ave.)
GROCERIES TOBACCO
ICE CREAM

Compliments of
Police Chief Edward D. Cahill

BRAINTREE AUTOMATIC
HALF-HOUR LAUNDRY
Equipped with
The amazing Westinghouse Laundromat
960 Washington Street
South Braintree
BRaintree 2-3635
Shirts Beautifully Laundered

RED TOP TAXI
Braintree 2-3135

Ernest C. Woodsum

BRAINTREE'S LEADING JEWELER
ERNEST E. CARUSO
Diamonds - Watches - Jewelry - Gifts
Watch and Jewelry Repair
902 Washington Street
South Braintree, Mass.
BRaintree 2-1638

Compliments of
GEORGE GERRIOR

Tel. BRA. 2-3424

THE M & M FISH MARKET

WHOLESALE & RETAIL

952 Washington St., So. Braintree

Compliments of

Fire Chief

HARRY T. SEARS

ELECTRICITY

an around-the-clock business

Electric service doesn't know about the eight-hour day.

It has to be at your fingertips around the clock —because electricity is a vital part of your life day and night.

Electric service makes your work easier . . . brings better living . . . keeps the community moving ever forward.

And with all this important work to do, electricity is still pleasing in price. It's today's biggest bargain for better living—twenty-four hours in every day!

BRAINTREE ELECTRIC LIGHT DEPARTMENT

ELECTRICITY *TODAY'S BIGGEST BARGAIN*

REFRIGERATION — OIL BURNERS

HEATING — AIR CONDITIONING

FUEL OIL DELIVERIES

Sales and Service

THOMAS ENGINEERING CO.

138 FRANKLIN STREET, SO. BRAINTREE

Bra. 2-0214J

DAIRY PRODUCTS
CONTAIN NEARLY
ALL THE ELEMENTS
TO NOURISH AND
MAINTAIN GOOD HEALTH

H. P. HOOD & SONS

MILK **CREAM**

ICE CREAM

DURGIN WEATHERSTRIP CO.

255 UNION STREET
BRAINTREE, MASS. BR 2-1035

Featuring Eagle Picher
Combination Windows

Compliments of

LIGGETT'S DRUG CO.

Weymouth Landing

Compliments of

FRANKLIN
NURSING HOME

EDDIE'S BARBER SHOP
&
RICHARDI'S GROCERY
Haircuts — No Waiting
Meats, Vegetables, Groceries
305 POND STREET
So. Braintree, Mass. Bra. 2-0833M

"Before you graduate, discuss your career possibilities with the Personnel Manager of the Armstrong Cork Company."

Armstrong Cork Company

HANCOCK STREET
SOUTH BRAINTREE

BRAINTREE
TEXACO STATION

681 Washington Street

Watches - Clocks - Diamonds - Jewelry

ESTES The Jeweler

Expert Watch and Clock Repairing

12 Chestnut Street
Quincy 69, Mass.

B. M. Hershoff, *Prop.* GRanite 2-8940

PHONE BR. 2-3348

Braintree Oil Service - The Calso Station

Owned and Operated By A. Fasano & Son
RANGE AND FUEL OIL — GASOLINE — MOTOR OIL
POWER BURNER SALES AND SERVICE — AUTO SERVICE
38 HANCOCK ST. - SO. BRAINTREE

Cain's Cities Service

At Junction of Route 128 and Columbian Street

SOUTH WEYMOUTH, MASS.
Tel. Wey. 9-1567M

Motor Tune-ups
A Specialty

WASHING
POLISHING
GREASING

Accessories
and
General Repairing

SPECIALTY CONVERTERS, INC.

EAST BRAINTREE, MASS.
MANUFACTURERS OF
WATERPROOF PAPERS,
PLAIN, REINFORCED & CLOTH LINED

TELEPHONE BRAINTREEE 2-0887 — GRANITE 6831

IRON KETTLE GARDENS

FRESH FRUITS & VEGETABLES

Annuals - Potted Plants - Perennials

Route 128 near Five Corners

Tel. BR 2-2048 SO. BRAINTREE

Tel. BRaintree 2-0413

J. S. COHEN

Tailor and Cleanser

FURS STORED - REPAIRED

LADIES WORK A SPECIALTY

900 Washington Street
South Braintree, Mass.

Native Footwear, Inc.

MANUFACTURER OF MEN'S AND WOMEN'S HANDSEWN MOCCASINS

South Braintree Mass.

Compliments of

BRAINTREE

School Custodian and Maintenance Association

Compliments of

WILLOW VARIETY STORE

So. Braintree

Laura Sanders

GASOLINE ACCESSORIES

ZAMPERINI

Auto Body & Repair Service

1025 Washington Street

BRaintree 2-2530 South Braintree, Mass.

CHARLES P. MILLER
Watchmaker and Jeweler
35 Temple Street Quincy, Mass.
(Just beyond the Ledger Bldg.)
Tel. GR 2-7373

STANLEY STORES
Next Door to A. & P. Super Market
SO. BRAINTREE, MASS.

Weymouth Art Leather Company

◈

SOUTH BRAINTREE MASSACHUSETTS

Compliments of
PARSONS DRY GOODS CO.
Braintree Square

LEETCH BROS.
FURNITURE & PIANO MOVERS
372 HANCOCK STREET
BR 2-2006 SO. BRAINTREE

CURTIS FARMS

485 COLUMBIAN STREET
So. Weymouth

Rte. 128 — So. Weymouth — Rte. 128
EDgwater 4-5480

FARMS IN WEYMOUTH AND BRIDGEWATER
STORES IN WEYMOUTH AND QUINCY

VISIT OUR NEW SUPER MARKET
650 ADAMS STREET, QUINCY, MASS.

Winer's Hardware Store

944 Washington Street
South Braintree, Mass.

BR 2-1345

DEVOE PAINTS

JEDDO - HIGHLAND COAL
NEW ENGLAND COKE

SPRAGUE'S NEW RIVER
HI GRADE HEATING OILS

WILLIAMS COAL & OIL CO.

39 ADAMS STREET, BRAINTREE, MASS.

Telephone BRA. 0415

ROBERTS

3 Hour Cleansers

957 Washington Street South Braintree

Next Door To Post Office

PHONE BR. 2-3526

AVITABILE BROS. GARAGE

Expert Auto Repairs - All Makes

Official Inspection Station No. 30363

247 Granite Street Braintree 84, Mass.

Foy's Markets

1177 Hancock St. 60 Franklin St.

Quincy

PR3-1234

MERLE R. HAZELTON

Your Cities Service Dealer

—in—

Braintree Square

Tel. BR2-1594

Congratulations Class of '54

STANLEY - WINTHROP'S

INCORPORATED

90 Washington Street Quincy, Massachusetts

Audio-Visual Specialists

CAMERAS - FILMS - DARKROOM SUPPLIES - MOTION PICTURE EQUIPMENT

The Braintree Savings Bank

865 Washington Street, South Braintree

(Braintree's Oldest Bank)

Norton P. Potter
President

Robert P. Gray
Treasurer

MEMBER OF MUTUAL SAVINGS CENTRAL FUND, INC.

"All Deposits Insured in Full Under Massachusetts Laws."

Sheridan's

QUINCY'S FASHION CENTER

THE BARGAIN CENTER, INC.

•

2 WASHINGTON STREET

QUINCY

Compliments of

HAROLD PARKER, INC.

25 Adams Street
Braintree, Mass.

ALVES

AT

14 STORRS AVE.

BRaintree 2-0372

Look for this front

KURTZMAN'S

946 Washington St. So. Braintree, Mass.

Furniture — Appliances

Kitchenware —Toys — Gifts

It's Wise to Buy where you save!

Compliments of

Waldecker's Greenhouses

37 Sampson Avenue

Tel. BR2-0063

Remick's

"FAMOUS BRAND HEADQUARTERS"

FOR MEN, WOMEN, AND BOYS

B. H. S. CAFETERIA

SPECIAL SCHOOL

LUNCHES

◆

Hot Plate Dinners at Cost

◆

RUTH J. BENNETT

Dietitian

TORREY PHARMACY

Harry H. Bousquet, Ph.c.

PRESCRIPTIONS A SPECIALTY

The Rexall Store

940 Washington Street

South Braintree, Mass.

EAST BRAINTREE

FINISHING COMPANY

BLEACHING

DYEING

FINISHING

COLLEGE FOR YOU!

A Regular Monthly Savings (Serial Share) Account in the Braintree Co-operative Bank will make College or other plans possible for You, as it has done, and is currently doing for hundreds of young folk of this and surrounding communities.

YOUR MONEY GROWS!

Amount Saved Monthly	Total at End of 3 Years	Total at End of 4 Years	Total at End of 5 Years	Total at Maturity 13 Yrs. & 1 Mo.
$ 1.00	$ 38.00	$ 51.58	$ 65.64	$ 200.10
5.00	190.00	257.90	328.20	1000.50
10.00	380.00	515.80	656.40	2001.00
15.00	570.00	773.70	984.60	3001.50
20.00	760.00	1031.60	1312.80	4002.00
40.00	1520.00	2063.20	2625.60	8004.00

(Above totals based on 3½ compounded dividends)

For further information, with no obligation, you, or your parents, should contact the

BRAINTREE CO-OPERATIVE BANK

871 Washington Street
South Braintree Square

Telephone
BR 2-1370

ROBERT MILLEN & SONS CO.

PLATE & SHEET GLASS — COUNTER DISPLAY CASES
COMPLETE MIRROR INSTALLATIONS
METAL STORE FRONTS & ENTRANCES
TABLE and DESK TOPS

212 OLD COLONY AVE., SO. BOSTON, MASS.
SO 8-7178 — 7179 BR 2-2294

COAL — COKE — RANGE AND FUEL OILS

WOODSUM COAL COMPANY, Inc.

GLEN-BURN GLEN LYON
NEW ENGLAND COKE SILENT GLOW POWER BURNERS
Phone BRAINTREE 2-0075 - 2-1449 HIGH GRADE FUEL OILS

IMMEDIATE DELIVERIES . . . all sizes

38 CRESCENT AVENUE SOUTH BRAINTREE

Abrasive Products, Inc.

SOUTH BRAINTREE MASSACHUSETTS

Tel. BR2-0053 Jos. Barile, *Prop.*

BARILE PLUMBING CO.

DEALERS
Plumbing - Heating - Oil Burners - Appliances

369 WASHINGTON STREET BRAINTREE, MASS.

Telephone BRaintree 2-3399

BRAINTREE WINDOW CLEANING

Apartments -:- Office -:- Stores

Floors Cleaned and Waxed

143 Middle St. Braintree 84

D. RICHARDI

W. HOMER MELVILLE & CO.

REALTORS

Real Estate — Insurance — Appraisals
Accounting and Tax Service

230 Quincy Avenue E. Braintree, Mass.

Phone BR 2-1026

Compliments of

FOGG'S EXPRESS, INC.

Established 1886

—Serving Daily—

North Shore South Shore

Compliments of

HOLLOW GROCERY

1209 Washington Street

South Braintree

Telephone BR 2-0011

Hancock Oil Company

140 UNION STREET

SOUTH BRAINTREE 85, MASS.

Your Neighborhood Heating Oil Dealer

CONNER MOTOR COMPANY

RALPH T. CONNER, Proprietor

CHRYSLER — PLYMOUTH

SALES AND SERVICE

178-180 WASHINGTON STREET BRAINTREE

Telephone BRaintree 2-3633

BRaintree 2-1017 **BRaintree 2-1502**

S & R TOWN TAXI

A PLEASURE TO RIDE

—Stands at—

Braintree and South Braintree Depots
South Braintree Square and 75 Railroad Street

CARS EQUIPPED WITH TWO WAY RADIO

Please Give Ample Time On All Calls

Sid's TUXEDO SHOP

The Oldest and Largest Specialized Formal Shop On The South Shore.

Go Formal Sid's Way!

SPECIAL PRICES TO BRAINTREE HIGH STUDENTS

Tel. GRanite 2-6510 17 Quincy Avenue, Quincy

Tel. Mayflower 9-2312

Howie & Cramond

William G. Cramond, *Prop.*

PRESCRIPTION OPTICIANS

1157 HANCOCK STREET
Opposite Masonic Temple

QUINCY, MASS.

Compliments of

W. OWEN FAULKNER

REAL ESTATE - INSURANCE

Office
140 Elm St.
BR2-1393

Residence
213 Independence
GR2-0760

THAYER PHARMACY, INC.

529 WASHINGTON STREET

BRAINTREE Tel. BR2-1706

WEYMOUTH LUMBER CO.
44 Mill Street
South Weymouth, Mass.

Tel. PR. 3-7213 Open Evenings by Appointment

HEADQUARTERS FOR YOUR PROM

Compliments of

Modern Formal Shop

Special Discount For B. H. S. Students

1639 HANCOCK STREET QUINCY

Hudson Bus Lines, Inc.

BUSES FOR CHARTER

29-40 Passengers

530 BROAD STREET EAST WEYMOUTH

Telephone WE 9-1243

SALES SERVICE

FRANK TULLY

PLUMBING — HEATING -- APPLIANCES

834 WASHINGTON STREET SOUTH BRAINTREE 85, MASS.

BRaintree 2-1745

Old Colony Launderers

ZORIC CLEANSING

100 Quincy Ave. Quincy, Mass.

PR 3-5000

BRAINTREE MERCHANTS ASSOCIATION

Golden Rule
Warren's Hardware and Radio
Diersch's Flowers
Russell Funeral Home
Braintree Pharmacy
Mortimer N. Peck
Danny's Cleansers and Pressers
R. H. MacKenzie, Inc.
Valle's Variety Store
George E. Sampson Insurance Agency
Smiley Pharmacy, Inc.
Niles Real Estate Agency
Leo and Walters

RHINES LUMBER CO.

148 Commercial St. Weymouth

Everything in
Building Materials

Tel. WE 9-1640

SOUTH SHORE METAL CO.

198 Plain St. So. Braintree

BR 2-3037

NORTHEASTERN UNIVERSITY

BOSTON 15, MASSACHUSETTS

MEN AND WOMEN ADMITTED TO ALL COURSES

College of Education

**College of Liberal Arts*

**College of Engineering*

**College of Business Administration*

School of Business (Evening Sessions)

College of Liberal Arts (Evening Sessions)

ALL CURRICULA OFFER SOUND EDUCATION FOR LIVING AND FOR DEVELOPING PROFESSIONAL COMPETENCE.

Registration

Early in September

You are cordially invited to visit the University to discuss plans for furthering your education.

*CO-OPERATIVE PLAN SCHOLARSHIPS SELF-HELP OPPORTUNITIES

FOR CATALOG — MAIL THIS COUPON AT ONCE

NORTHEASTERN UNIVERSITY
Director of Admissions
Boston 15, Massachusetts

Please send me the following catalog.

DAY COLLEGES

- ☐ College of Education
- ☐ College of Liberal Arts
- ☐ College of Engineering
- ☐ College of Business Administration

EVENING SCHOOLS

- ☐ College of Liberal Arts (Evening Sessions)
- ☐ School of Business (Evening Sessions)

Name.....

Address.....
(Street) (City or Town) (P. O. Numerals) (State)

Compliments of

LOREN MURCHISON & CO., INC.

OFFICIAL JEWELER FOR

CLASS OF 1954 AND 1955

Represented by

FRANK A. FOWLER

27 School Street, Boston, Mass.
Room 418 — RIchmond 2-0161

Delaney Press

SCHOOL and COLLEGE

PUBLICATIONS

MELROSE, MASSACHUSETTS

EXTRA *Fine*

ENGRAVINGS

of the photographs and illustrations in this Year Book were assured when the work was entrusted to our experienced and Skillful

PHOTO-ENGRAVERS

Telephone

PR — 3-0070

ROBERTS ENGRAVING COMPANY

THE SOURCE OF FINE PHOTO-ENGRAVING

115 SAGAMORE STREET QUINCY 71, MASSACHUSETTS

Blue Hill Cemetery

ROUTE 128, BRAINTREE
Non-Sectarian

THE PARK-LIKE CEMETERY

With beautiful evergreen plantings, lily pools,
flower gardens, fountains and rockeries

ALL LOTS IN PERPETUAL CARE

PRE-NEED purchase advised, on TIME PAYMENT plan, if desired

CONVENIENT TERMS

NOWHERE else are prices so low amid such surroundings

ARTHUR W. DROLLETT, Treasurer and General Manager

Send for Folder Tel. BR. 2-0602

FOR PARTICULAR PEOPLE
It's

Hendrie's ICE CREAM

"TEST BY TASTE"

131 ELIOT STREET
MILTON

BLuehills 8-7850

DANIEL A. BROWN, JR.

REAL ESTATE - INSURANCE

36 Quincy Avenue East Braintree
BRAINTREE 2-1969

WEYMOUTH JEWELERS INC.

71 Washington St., Weymouth, Mass.

WATCHES, GIFTS,
RELIGIOUS ARTICLES

Watch and Jewelry Repairing

WE 9-2150

Want a Job

YOU'LL REALLY ENJOY?

Here's what the Telephone Company offers girls finishing High School—

- √ **A chance to fill an important job.**
- √ **A chance to earn good pay, regular raises, paid vacations.**
- √ **A chance to enjoy friendly companionship, meet new people, make new friends.**

This is your chance to do vital work . . . get a job with plenty of responsibility and opportunity for advancement . . . be associated with a reliable Company that's known and respected everywhere — a Company you'll be proud to work for. Come in and talk to us. Get all the details. But do it now, so you'll have a head start.

The NEW ENGLAND Telephone & TELEGRAPH Company

Catherine Roman
Bob Leary
Carol Grattan
Priscilla White
Robert Lemon
Dick Klay
Laura Shepard
Judy Johnson
Mary Don Kidder
Shirley Sidley
Elaine King
Kenneth Bennette
Jim McCusker
Shirley Dalto
Bob Smotson
Joppa Ramell
Richard Colelli
Roy Blomgren
Audrey Neil
Charlesworth
Joan Poland
Bob Porter
Bob Durgin
Al Bates
Joanne Kemmerer
Judy
Lilly Knowles
Nancy Clugett
Robert Morse
Barbara Hilgen
Eugene Elliott
Carol Bellows
Arthur Messer
Beverly
William Manfield
Mary Louise Rukel
Harry Fr. Charlton
Mar ia
Mary Lou Adams
Jim Girouard
Walter Lockhar
Jack Gorman
Pauline Johnson
Richard Estabrook
William Siegel
Arthur Cabral
Almy
Richard Burke
Jac Bell
Lou
Robert Cassidy
Marion Morrill
Mary Morgan
Jay
Robert MacDonald
David Bader
Eleanor Louise Bruce
Nancy Lindberg
Carol Masson
Marjorie Guardwurst
Elwood Goodwin
Dick Norma
Lear George
William Randall
Nancy Ralston
Helen Mahar
Myrbeck
Jane Merrill
Rosemarie Carlino
Roger Olson
Sylvia
Robert Carter
Lyd William
Glenn M. Thompson
Marilyn Richardson
Harold A. Shedlock
Sam Harvey
Vickie Rampuri
Laura Max. Dougally
Palmer
Ingel
P.J. Austin
Dan Lou Souter
Doglio
Joan Lawrence
Roselie Mapione
Lenin
Carolina Morrie
Stuart Mitchelmann
Brown
Wm. Hammond

Albie Mauers James M. Cunningham Myrle Mac Phail Kenneth Clayton Douglas Hart
Stewart Janet Williams Hen Hall
Johnny Ilham Telford Liley Barbara Urgenti
Fred Williamson Radel Joanne Watson Eugene Bowker Corrente
Clara Piggot Pat Kempton Alan Richardson John Mac Donald
Ray Galindo Jan Lindblow Vuren Burnham
Joan Ronald B. Courayaki Leon Dunayski Elaine Brian
Tom Hudson James Allen Marilyn Sullivan
Catherine Murphy Jane Schlee Guy St. Ar
Ken Mac Donald Alice Wilson
Bruce Cohoon Helen Spell
Warren Rano Richard B. Le Vangie
Simonson Ronald Harland
Ken Jim Sally
Paul Ellis Joe Carlozzi Roger Barrett
Kitty L. Hardy Martinez Veitz Thomas Dwyer Fred Rosenberg
Arthur Hanson Pecupero Norman Bouchin Pat Kilroy
Joyce Tennear Sal Lauring Shirley Turner Mike Bob Leonard
Shirley Lindgren Connie Roberts Beverly Gitman
Patty Nickerson Barbara Alice Mac Donald Joyce Lucez Marilyn Young
Bette Kirk

Ronald Dryedale June Nelson
Stanley Flogg Henry Nancy Wallace
Allen Thompson Paul Don Lang Gail Gulliver Nancy Packard
Irene Guadwin Mary Louise Hanger Joan Peterson David S. Kelly
Jane Hurrie Daniel C. Winters Patricia Hayden
Margery Stewart
William R. Tilton
Betty Flynn
Richard Barrette